

Location

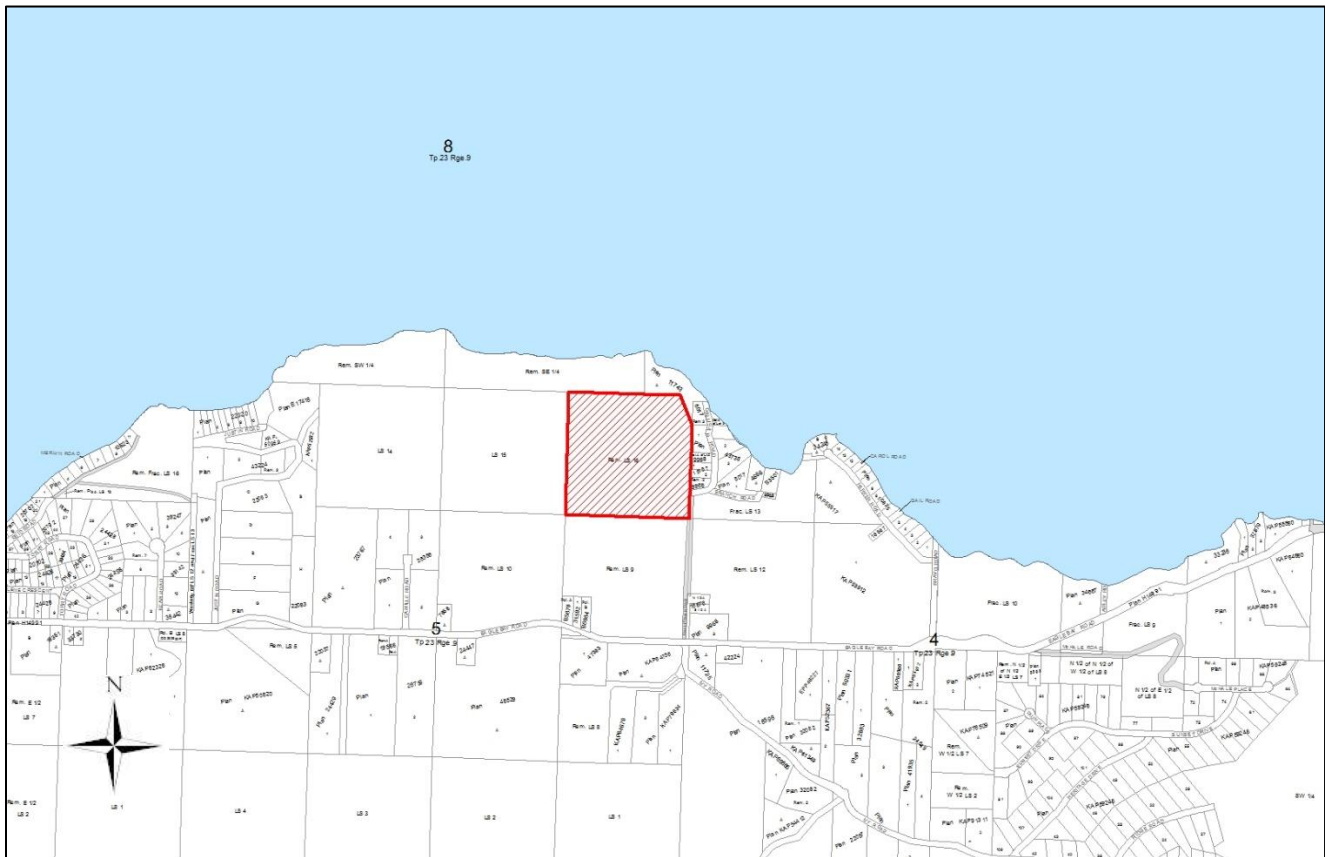

Proposed Subdivision Plan



CLIENT: KHAN WHITEHEAD EBF CONSTRUCTION		PROJECT: 16-127-E SUBDIVISION PLAN		TITLE: SITE PLAN		THIS DRAWING IS NOT FOR CONSTRUCTION UNLESS SO SEALED. © FRANKLIN ENGINEERING LTD.		ISSUED FOR INFORMATION	
0		08/NOV/2016		0		08/NOV/2016		ISSUED FOR INFORMATION	

FRANKLIN ENGINEERING LTD.
Jayme Franklin, P. Eng.
#34134
S.O.S. 82.5350
DRAWING NO. 16-127-01

OCF

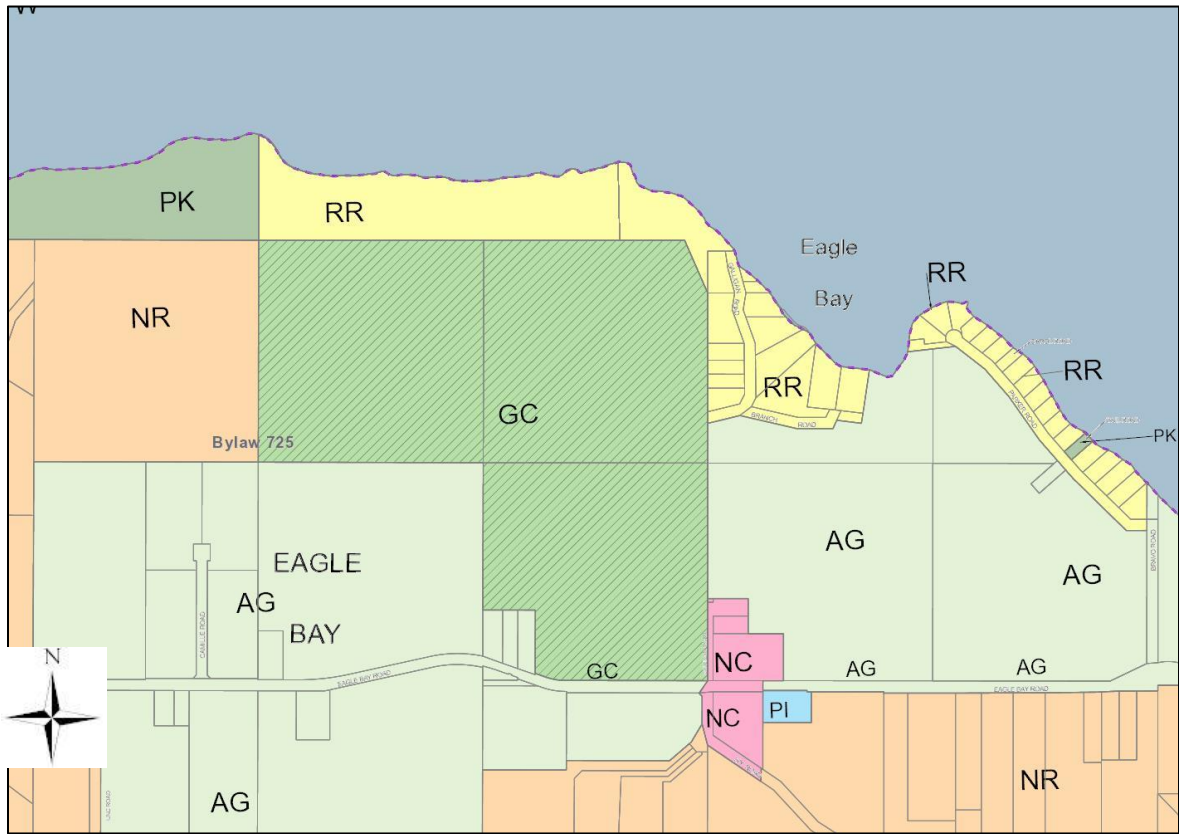

Zoning

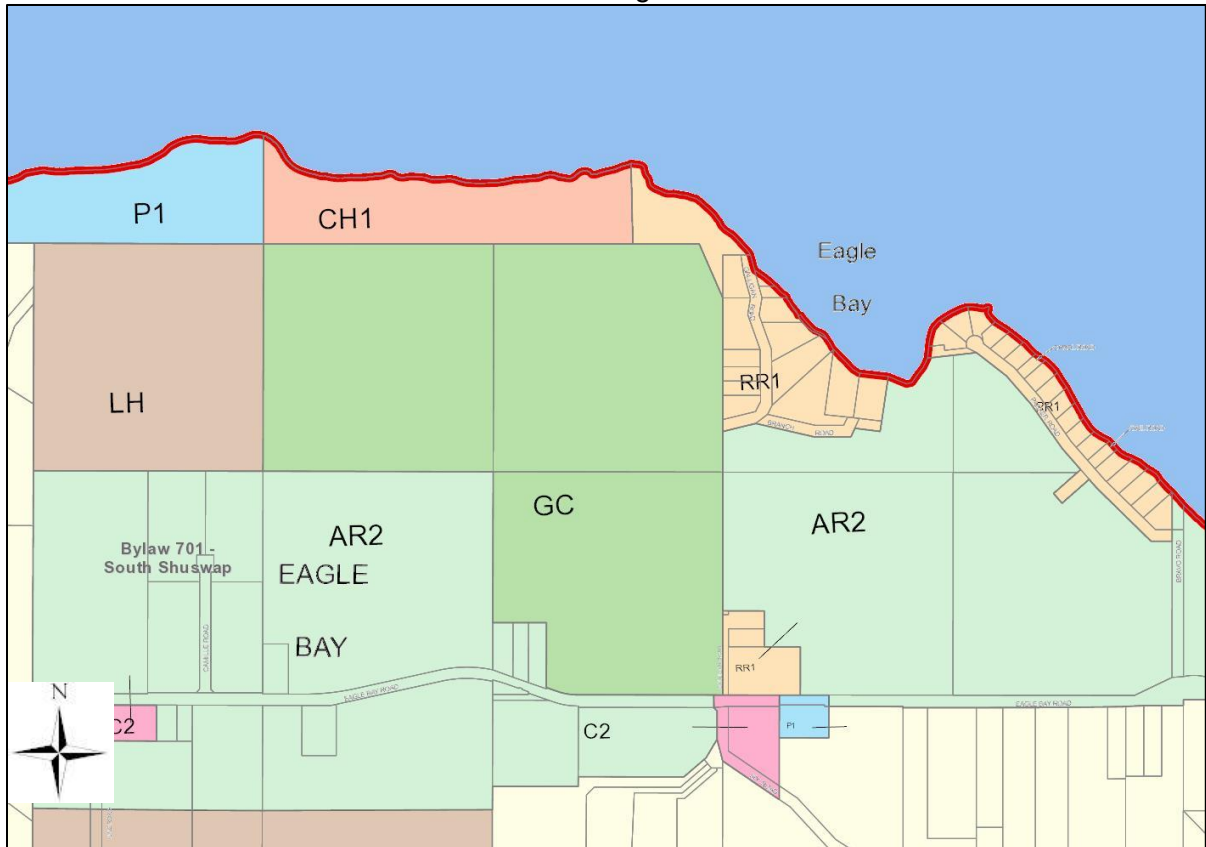

Soil Capability

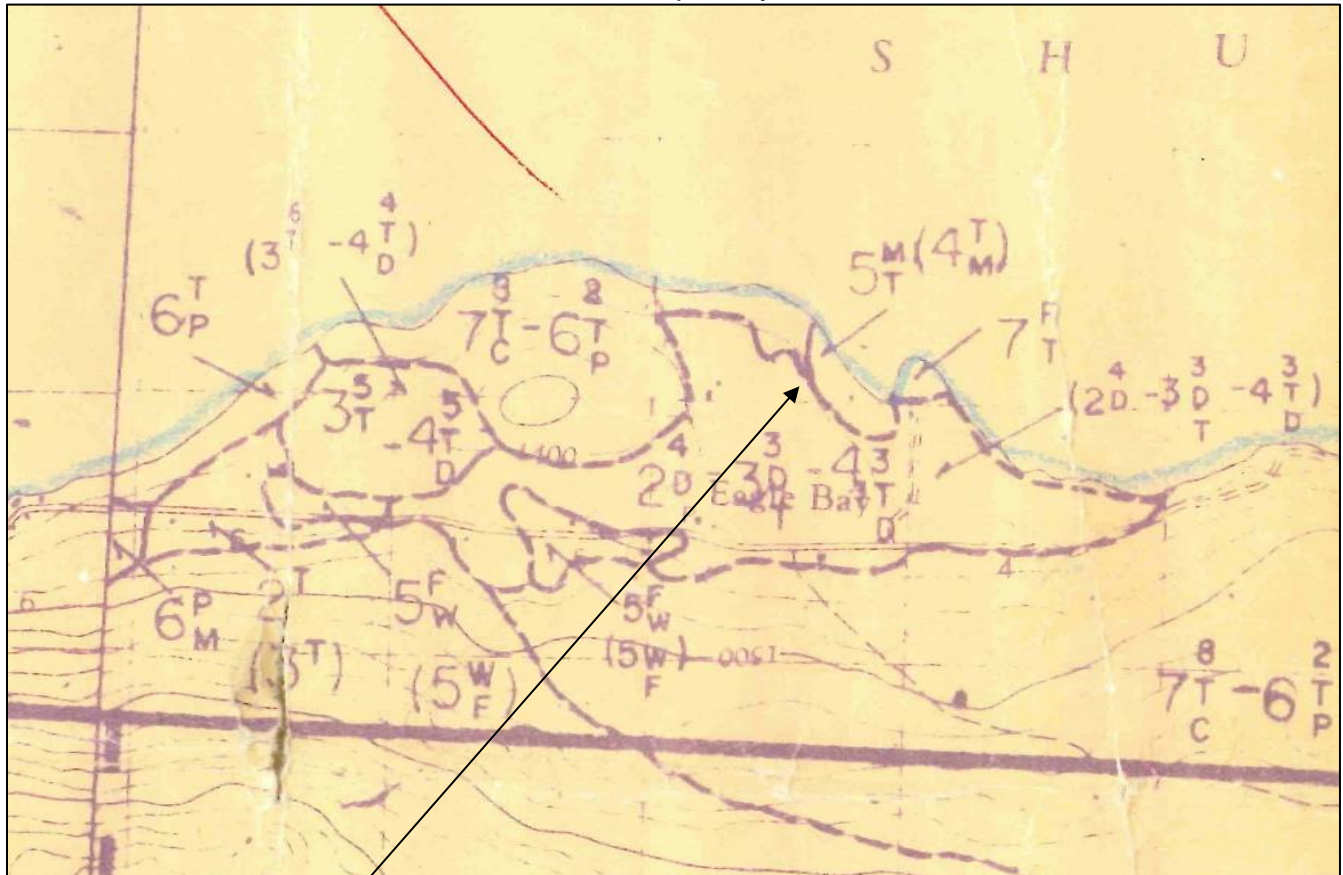

**Approximate location
of subject parcel**

ALR/History

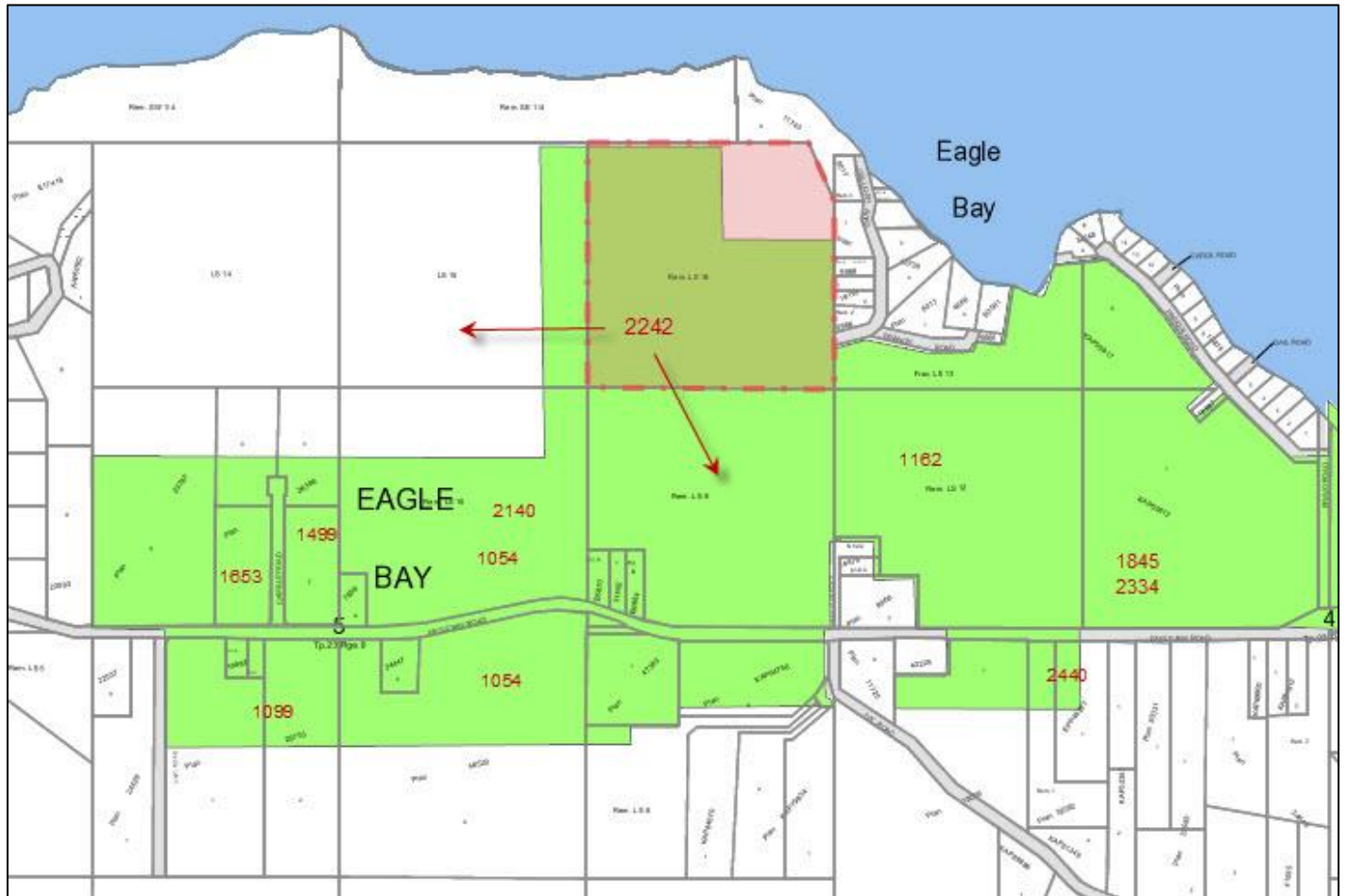

*Numbers on map refer to historic application numbers as noted in the report.

Orthophotograph



Subdivision Proposal

NOV 15 2016

Posting Plan
L.S.9, L.S.16,
Sec.5, Tp.23, R.9, W6M, K.D.Y.D.
Except Plans B5870, B5984 and H14991.
Scale 1:2000 B.C.C.S.82L.094

Plan No. KAP

Deposited in the Land Title Office at Kamloops
this ... day of ... 19 ..

Regt.

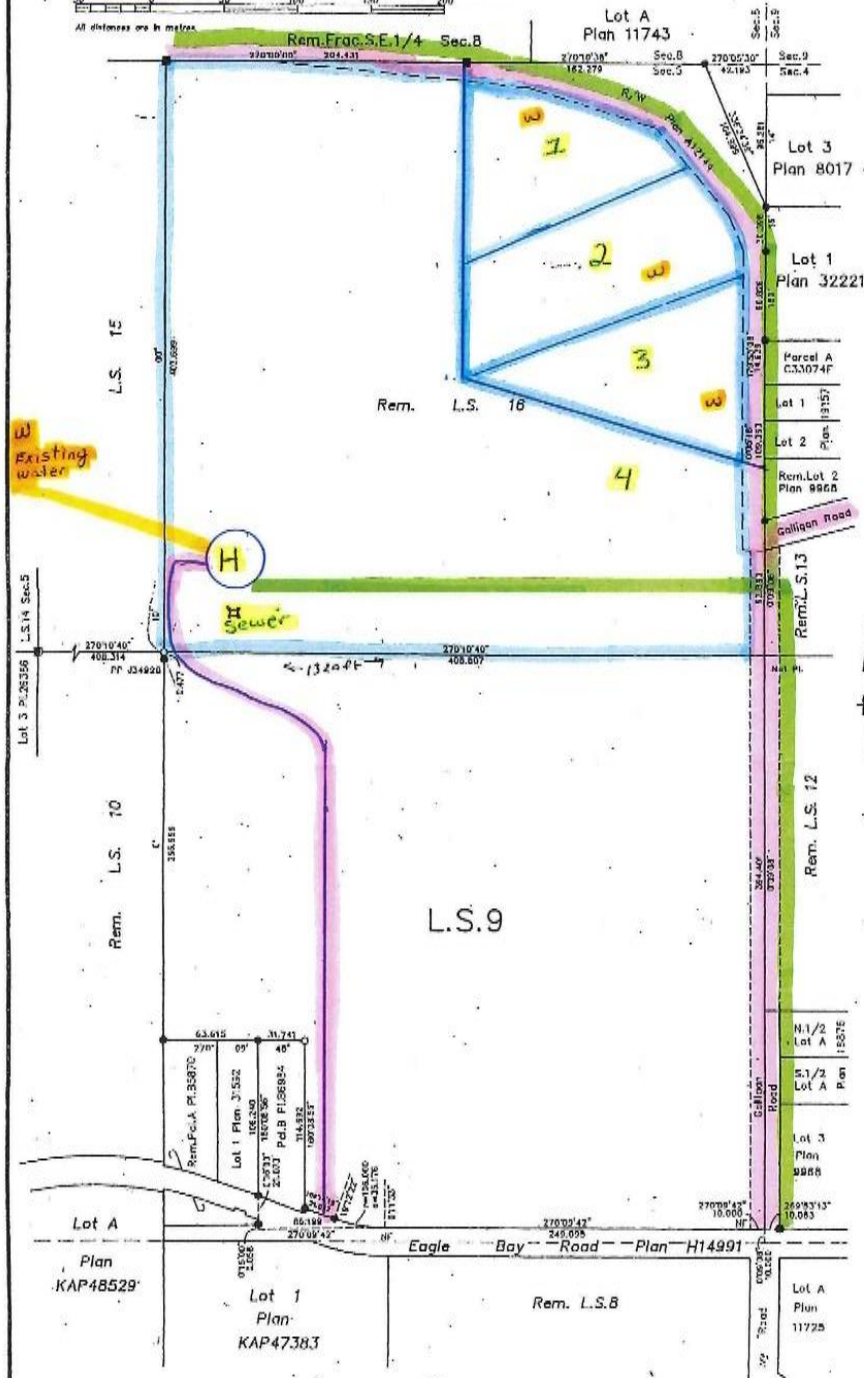

LEGEND
Bearings are astronomic and are derived from Plan A12144.

- Standard Iron Post Found
- Standard Iron Post Placed
- Old Pattern Dominion Iron Post Found

This plan lies within the Columbia-Shuswap Regional District.



I, Brian D. Sanson, a British Columbia land agent of the District of Salmon Arm in British Columbia certify that I was present at and personally intended the survey represented by this plan, that the survey and plan are correct. This was completed on the 5th day of February.

BROWN, JOHNSON & A
B.C. LAND SURVEYORS,
SALMON ARM, B.C.

Existing Roads
Subdivision outline
Proposed water wells
Hydro lines