

Location

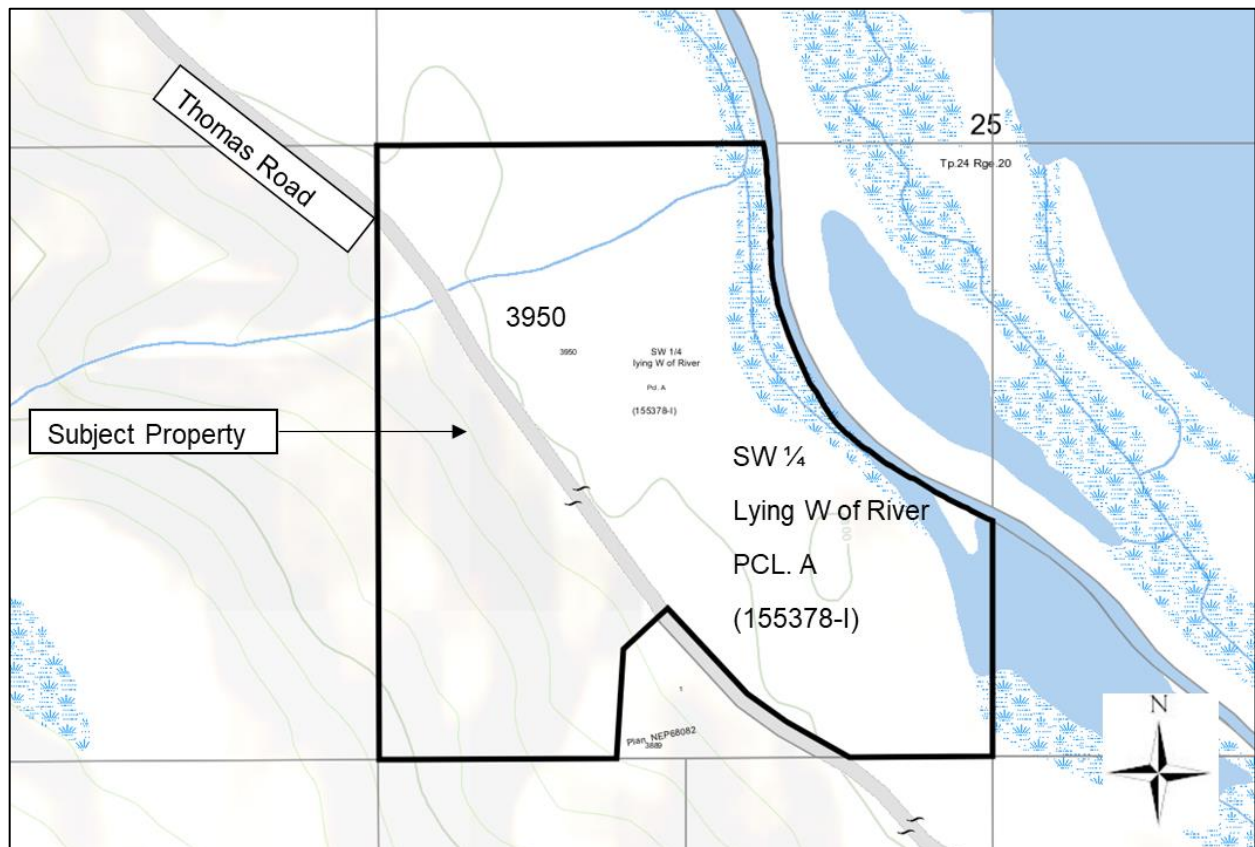

ALR History

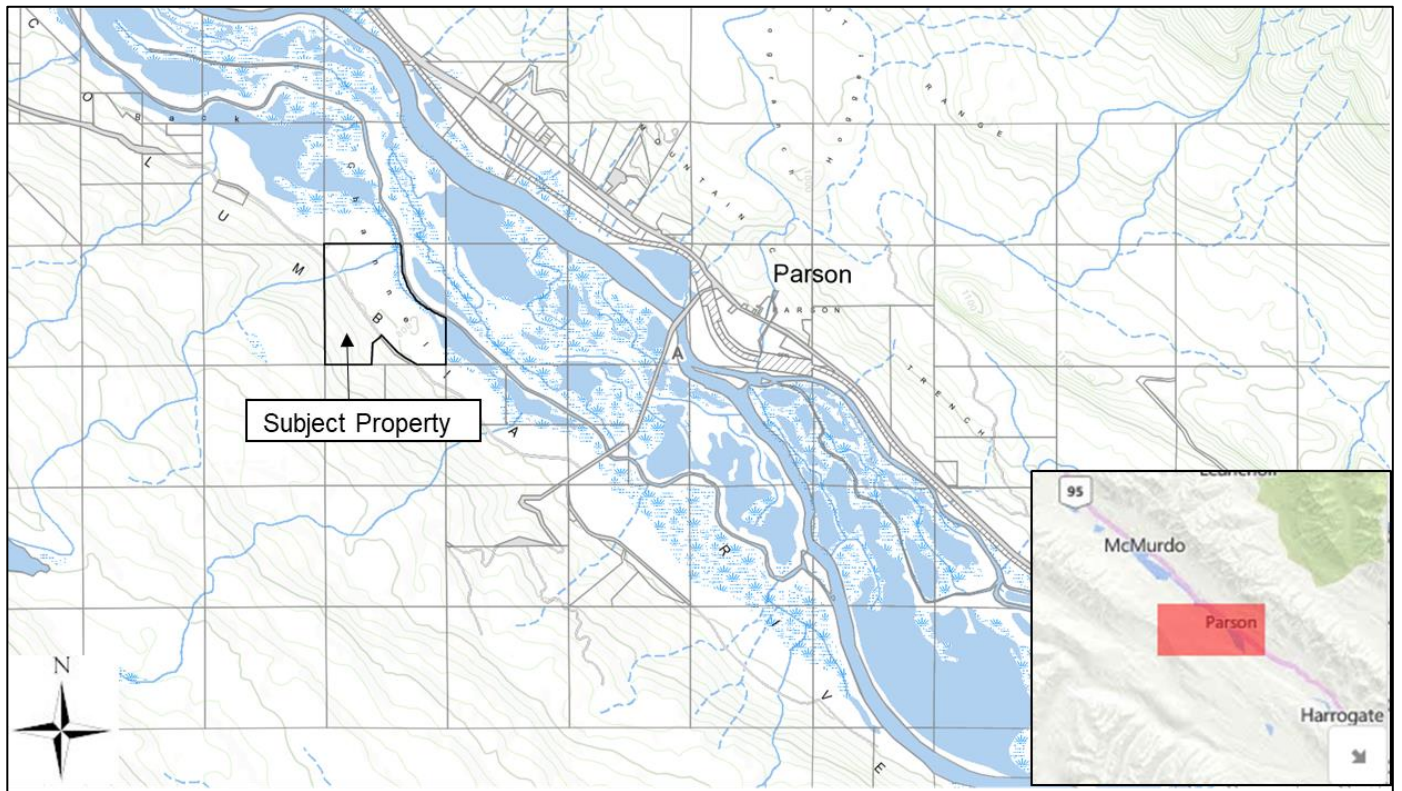
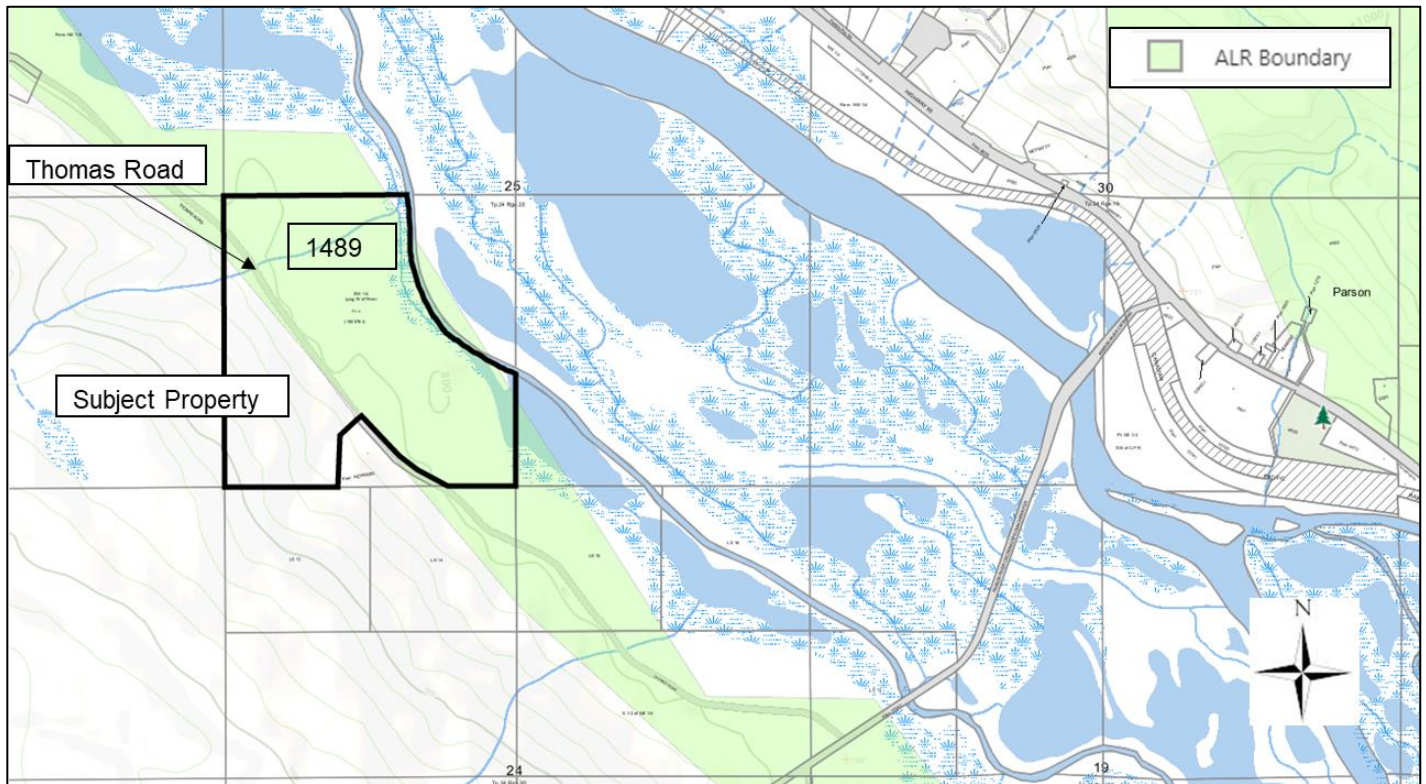

Soils

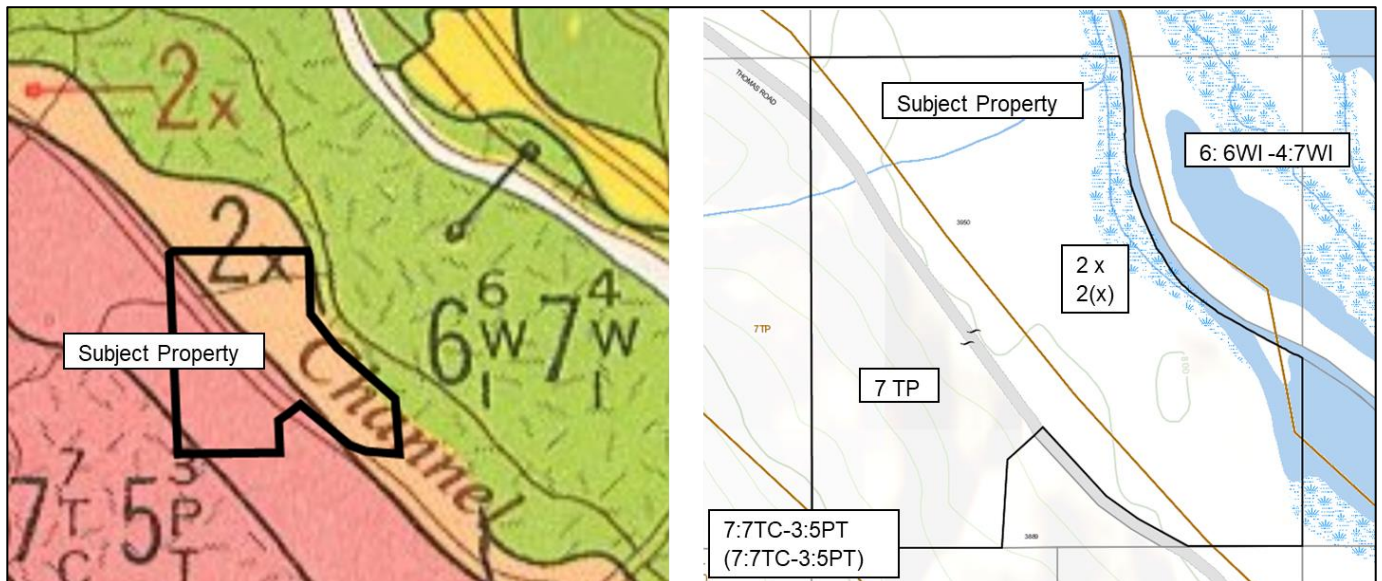

Orthophoto



Slopes

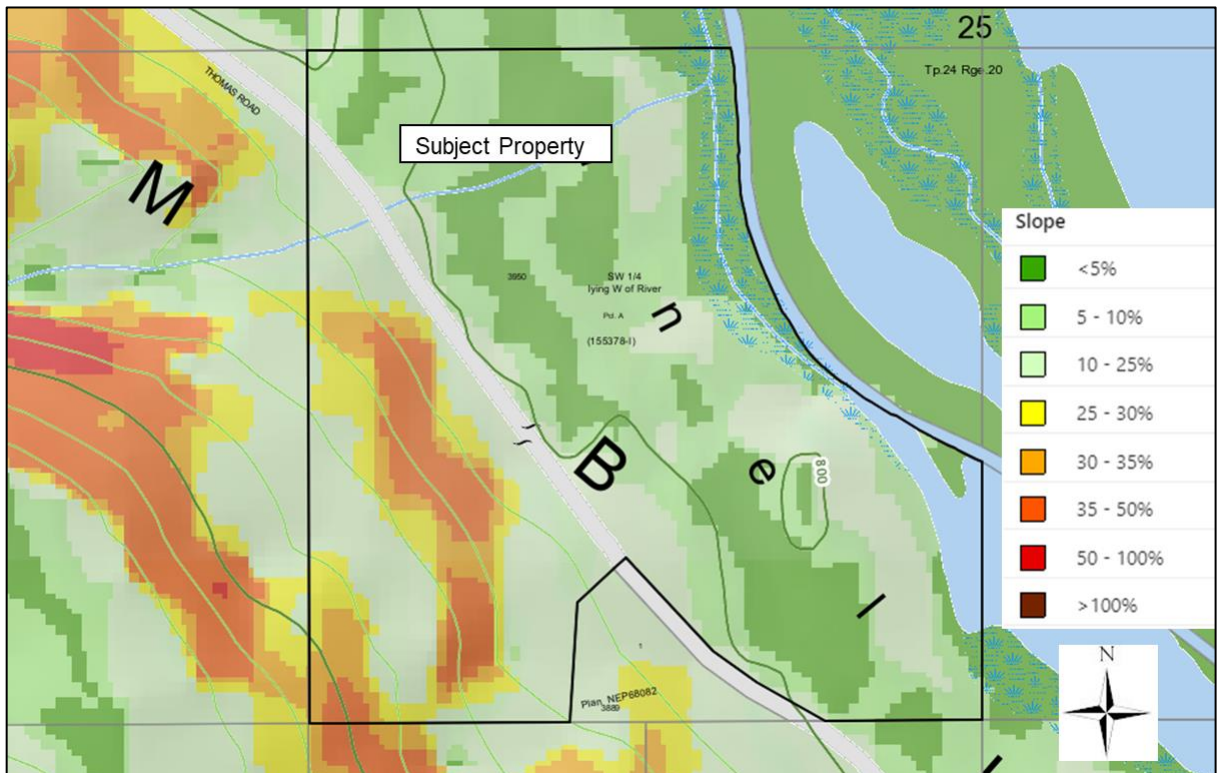

Subdivision Plan



Site Plan



Photos



Owner's home and attached studio, looking SE



Proposed approx. 1 ha. Property, viewed from intersection of laneway and Thomas Rd., facing SE



Horse corral and horse shed



Home garden and fruit trees, garden shed, storage shed in background



Older log home, currently unoccupied, and log chicken coop



Columbia wetlands, viewed from house, looking NE



Start of forested land, viewed from house, looking E



Forested land viewed from intersection of laneway and Thomas Rd., looking S (not part of ALR)



Forested land viewed from Thomas Rd., approximately 100 m south of intersection of laneway, looking SE (part of ALR).