



DEVELOPMENT VARIANCE PERMIT NO. 641-31

OWNERS: Rudolph Frank Bowolin
Margaret Louise Bowolin
RR#1
MALAKWA, BC V0E 2J0
as joint tenants

1. This permit applies only to the land described below:

Lot 1, Section 31, Township 23, Range 5, West of the 6th Meridian, Kamloops Division Yale District, Plan 7220, Except Plan NEP62093 and EPP37414, which property is more particularly shown outlined in bold on the map attached hereto as Schedule 'A'.
2. Section 8.3 (a) of Bylaw No. 641 is hereby varied by waiving the requirement that the surface water source for an Independent On-Site Water System must be surface water from an intake in a water source that has unrecorded water and is on the List of Eligible Sources, shown in Schedule 'D' of Bylaw No. 641, that is current as of the date of application for subdivision only for the Proposed Remainder Lot as shown the proposed plan of subdivision attached hereto as Schedule 'B'.
3. Section 8.5 of Bylaw No. 641 is hereby varied by waiving the requirement that all components, including the intake, for an Independent On-site Water System must be located on the same parcel as the residential dwelling unit in respect of which they are required, or located within easements or rights of way meeting the requirements of Section 9.11 of Subdivision Servicing Bylaw No. 641 for the Proposed Remainder Lot, as shown on the proposed plan of subdivision attached hereto as Schedule 'B'.
4. This is NOT a building permit.

AUTHORIZED FOR ISSUANCE BY RESOLUTION of the Columbia Shuswap Regional District Board on the 29th day of March, 2018.

DEPUTY CORPORATE OFFICER

NOTE: Subject to Section 504 of the Local Government Act, if the development of the subject property is not substantially commenced within two years after the issuance of this permit, the permit automatically lapses.

This Permit addresses Local Government regulations only. Further permits or authorizations may be required from Provincial or Federal governments. It is the owner's responsibility to call Front Counter BC at 1-877-855-3222 regarding this project.

DVP 641-31
Schedule 'A'
Location Maps

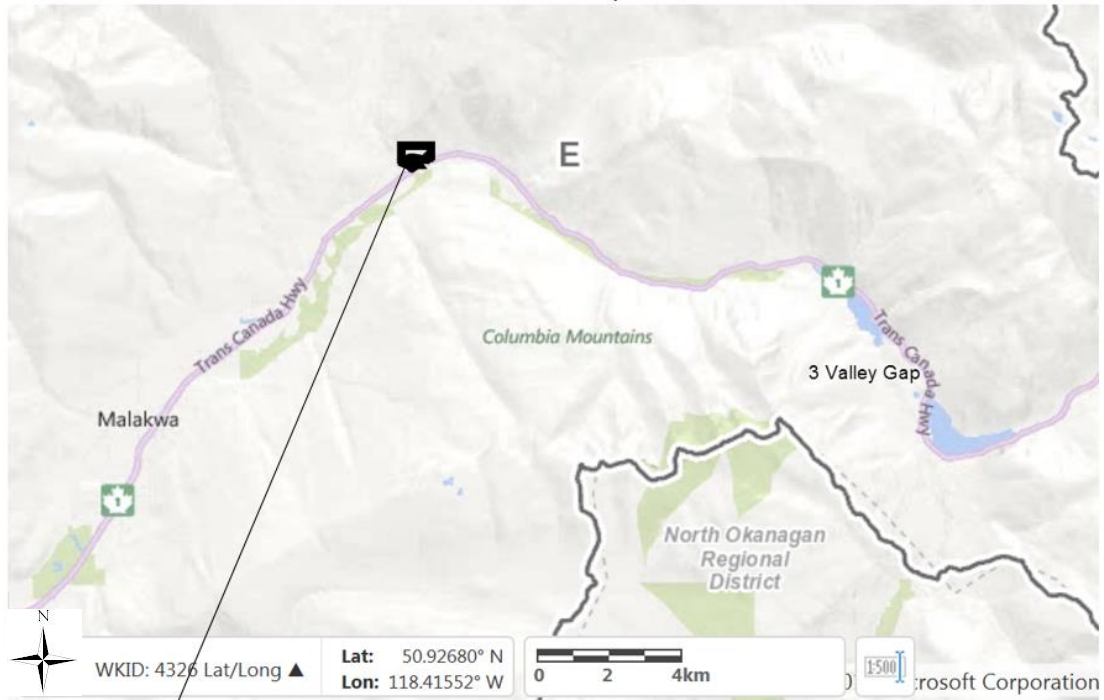

Subject Property

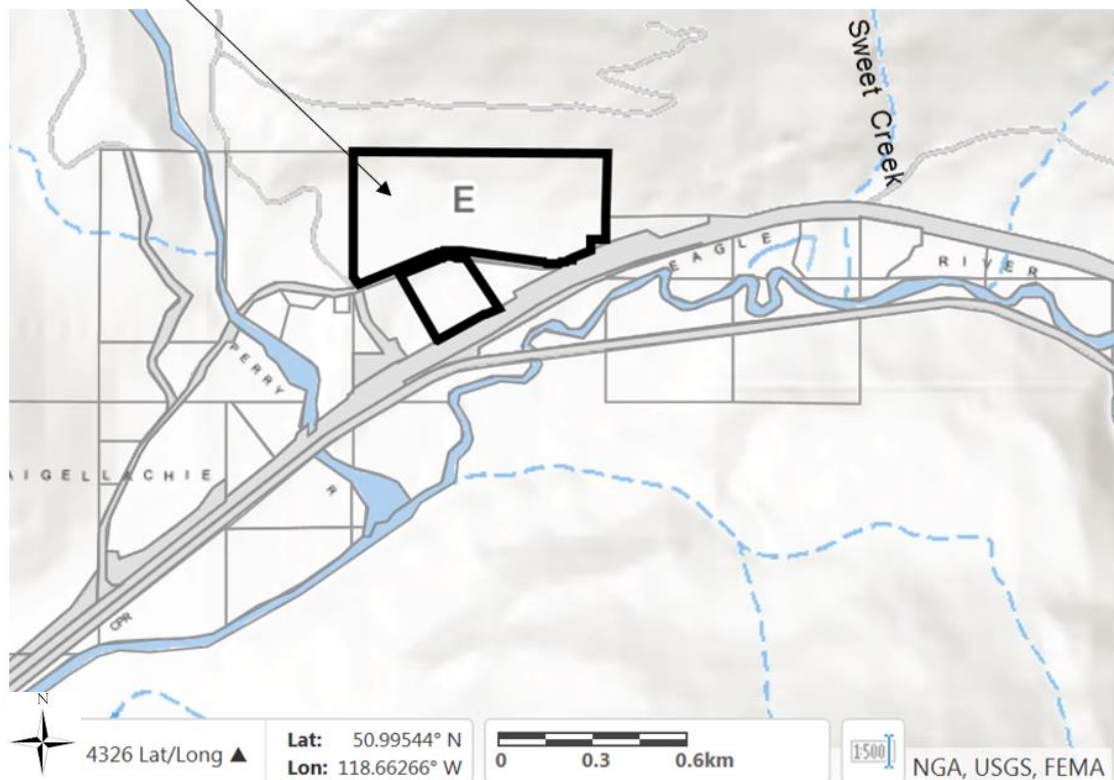

DVP 641-31
Schedule 'B'
Proposed Plan of Subdivision

