

**Subject
Properties**

Hall Rd

Hwy 97B

Deep Creek Rd

W a b b y
L a k e

Lat/Long ▲
Lat: 50.63170° N
Lon: 119.19704° W

0 0.15 0.3km

1:500

C r o s s

ALR History



ALR Boundary

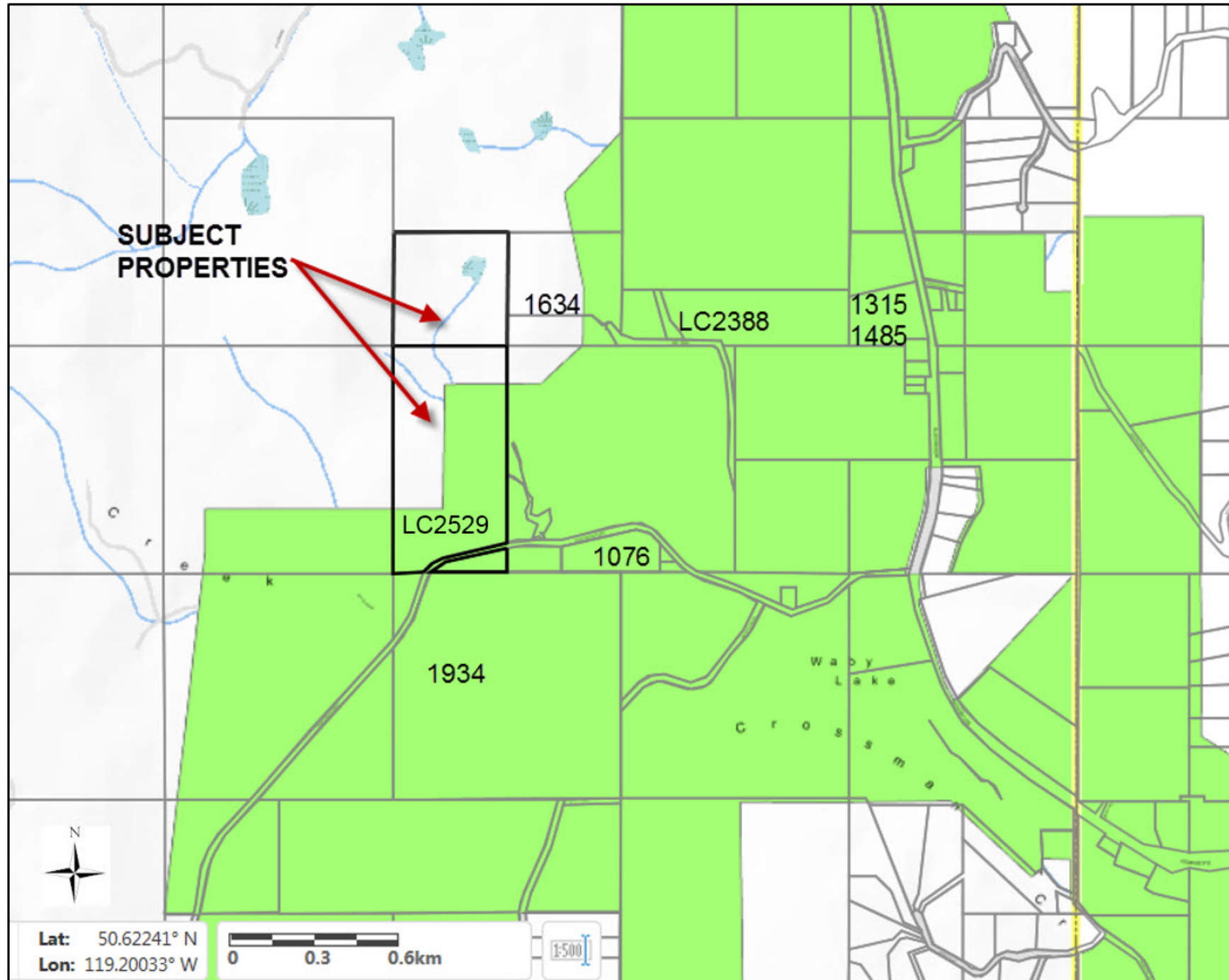

*Numbers on the map correspond to the ALR History information in the report

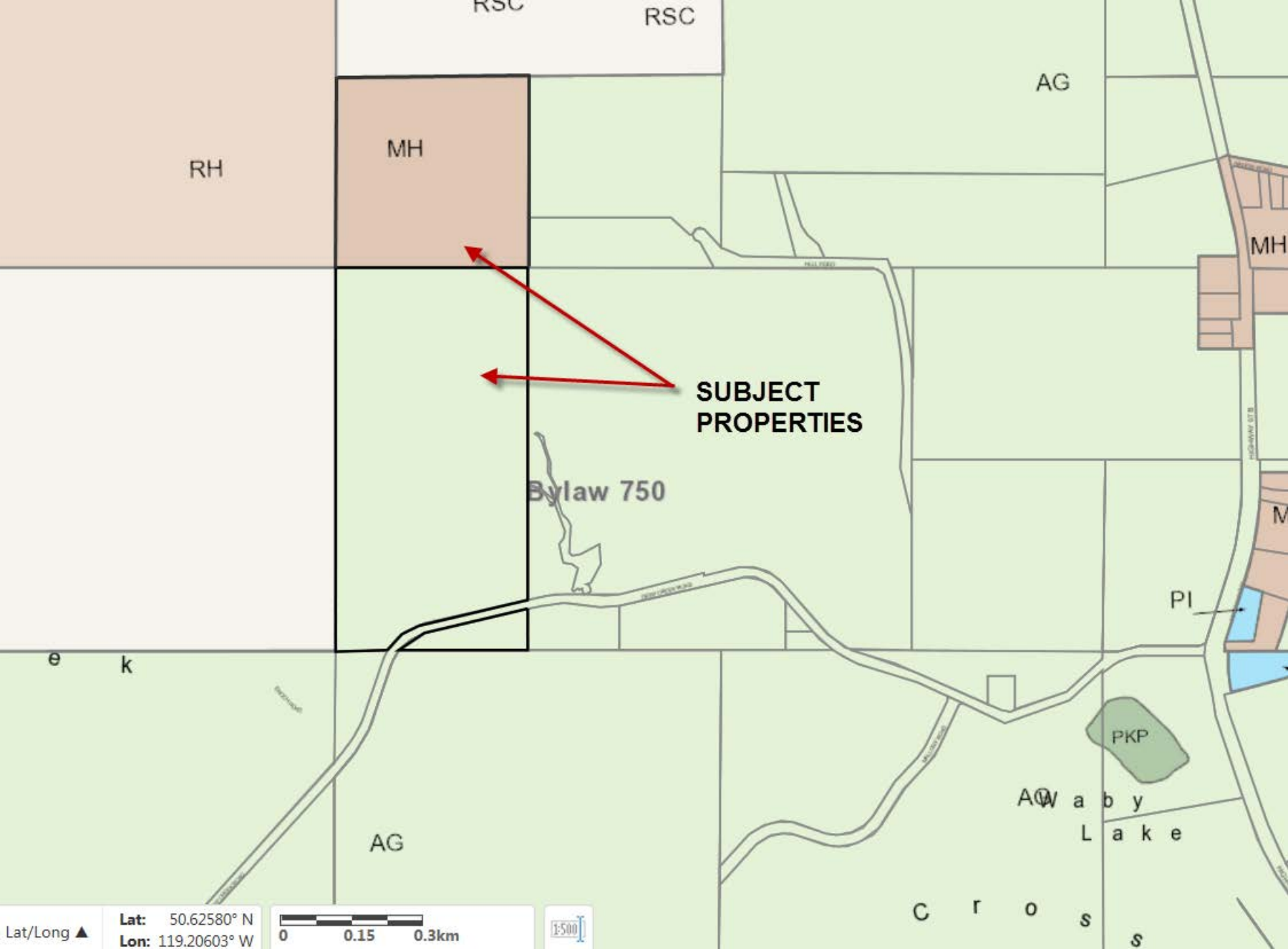

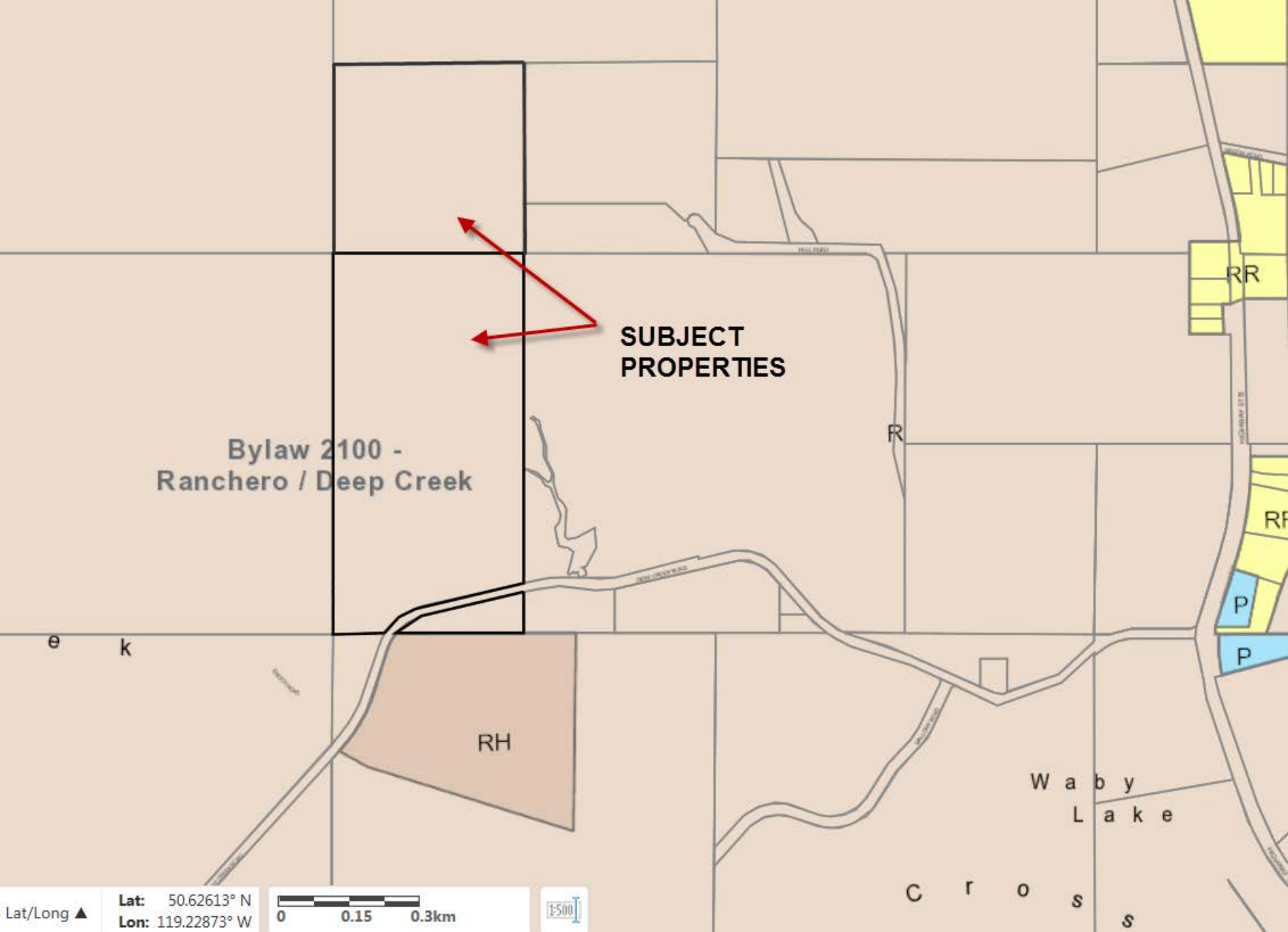

Bylaw 2100 -
Rancho / Deep Creek

**SUBJECT
PROPERTIES**

RH

R

RR

RP

P

P

W a b b y
L a k e

C r o s s
s

Lat/Long ▲

Lat: 50.62613° N
Lon: 119.22873° W

0 0.15 0.3km

1:500

Lot configuration proposed by Applicant



ALR Boundary

Proposed Lot 1
39.7 ha

Proposed
Remainder
8 ha

ALR



Lat/Long ▲

Lat: 50.63417° N
Lon: 119.20054° W

0 0.15 0.3km

1:500

Lot configuration proposed by ALC

Proposed Lot 2
32.9 ha

(27.5 to be included into
ALR)

Proposed
Lot 1
16.4 ha

(2.5 ha to be
included into
ALR)

ALR

HALL ROAD

CHRYSTAL ROAD

26 Lat/Long ▲

Lat: 50.63292° N

Lon: 119.20652° W

0 0.15 0.3km

1:500

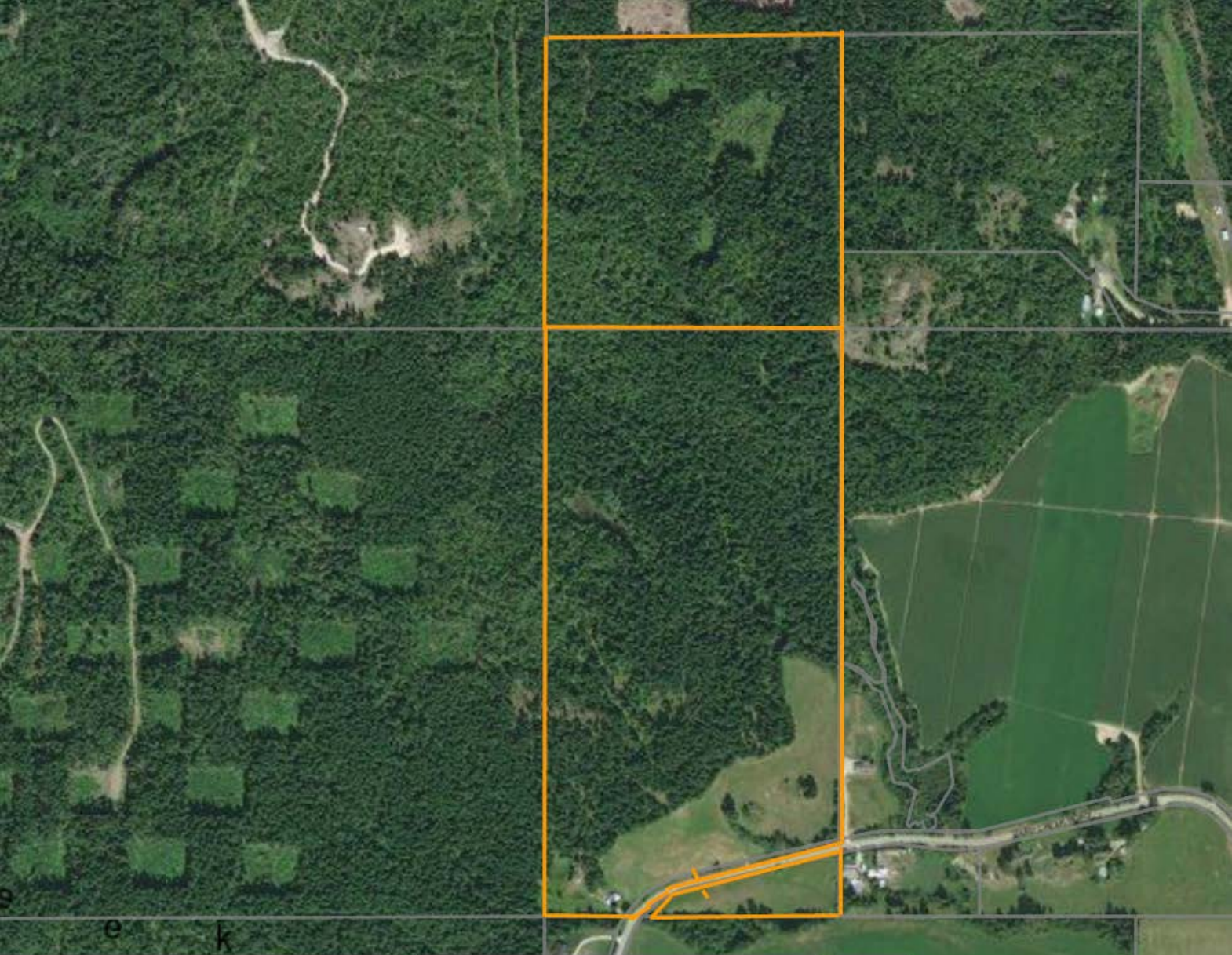

Lat/Long ▲

Lat: 50.63229° N
Lon: 119.20568° W



1:500

DigitalGlobe, ©CNES (2017)

Soils

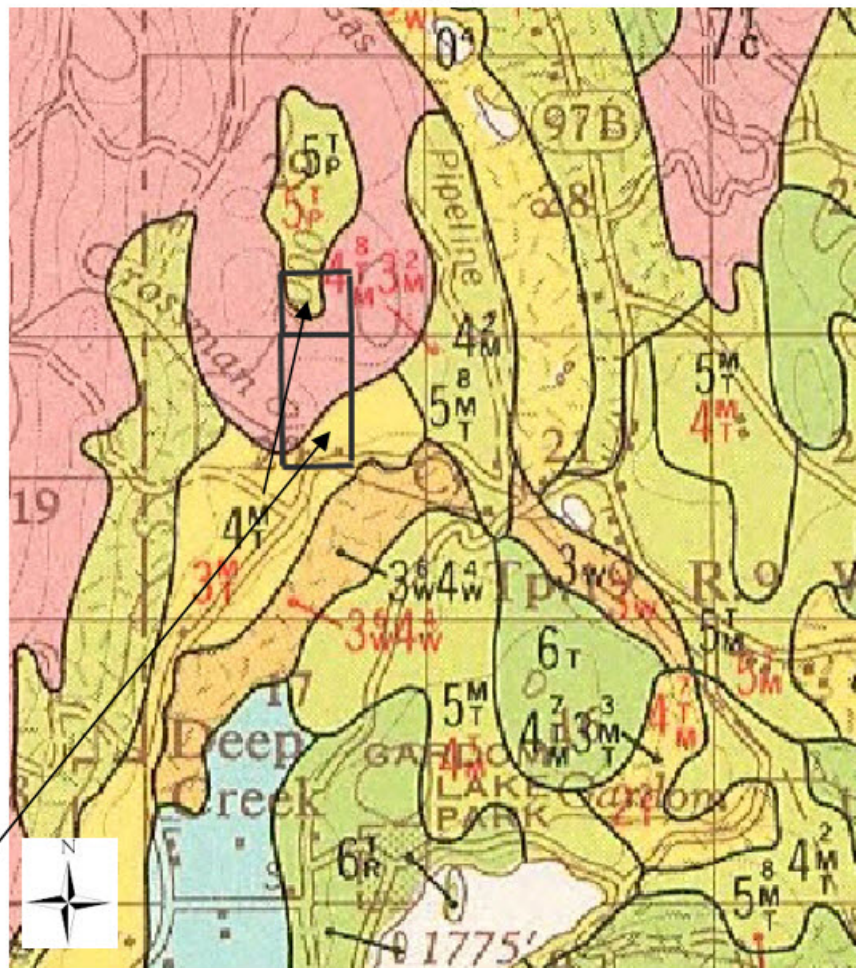

Approximate location
of subject parcels

Lower map shows proposed subdivision (As amended by ALC)

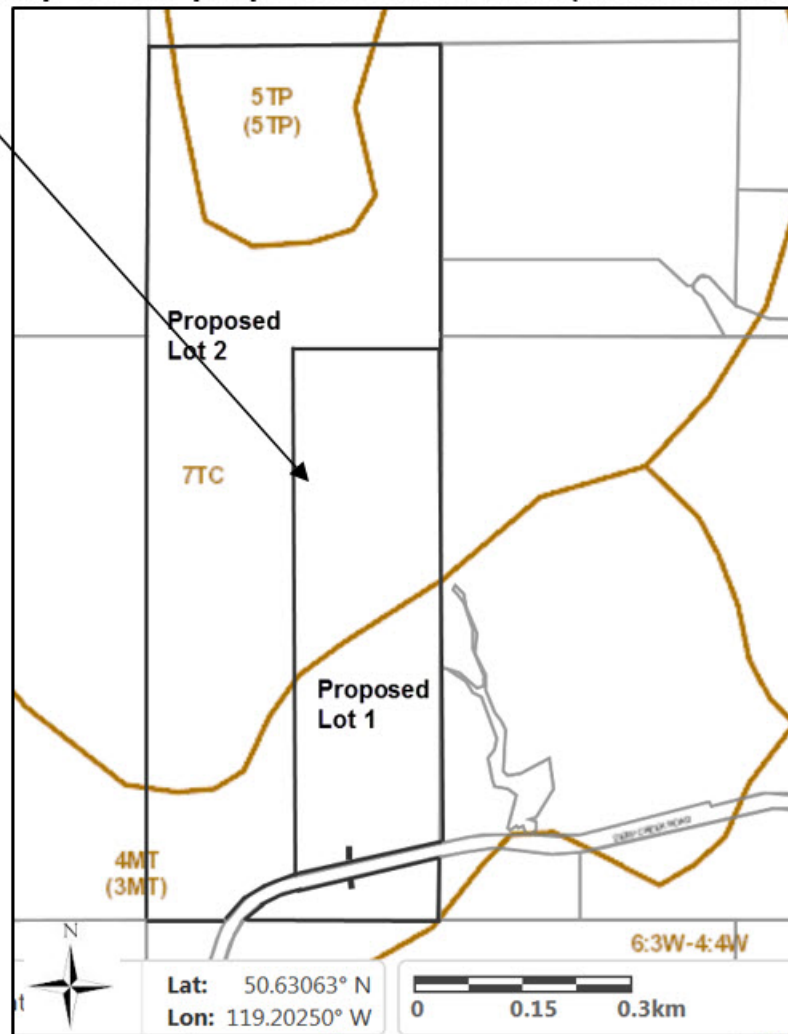



11.29.2016



11.29.2016