

Location

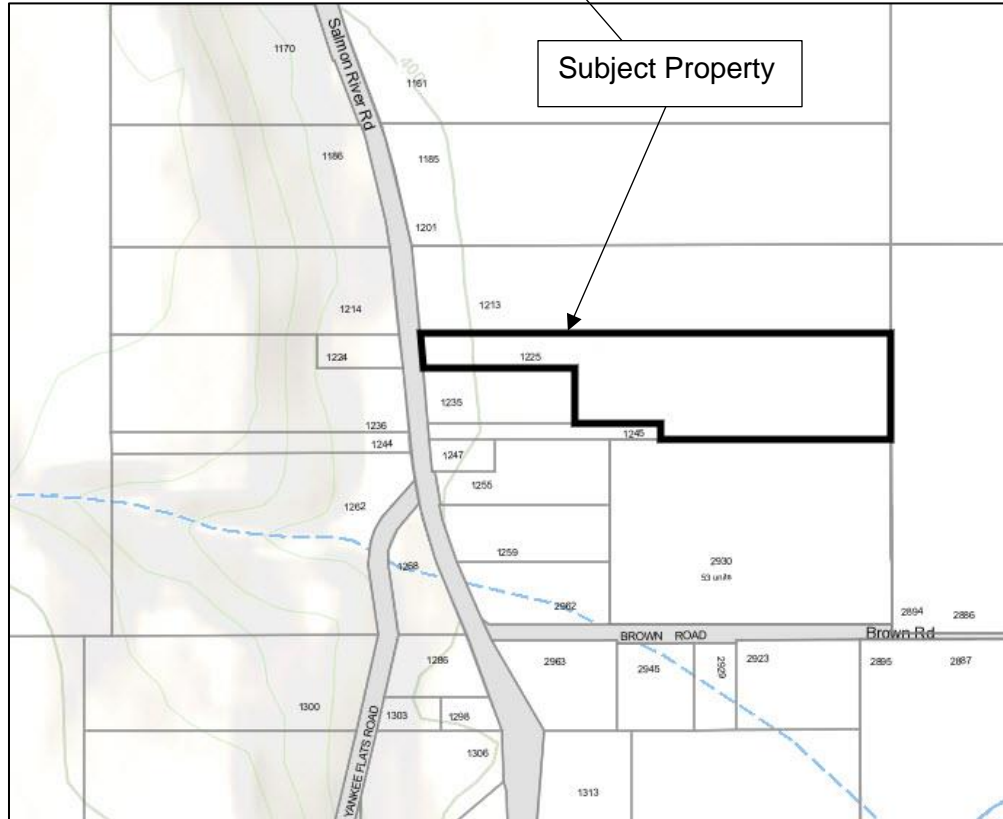

ALR/History

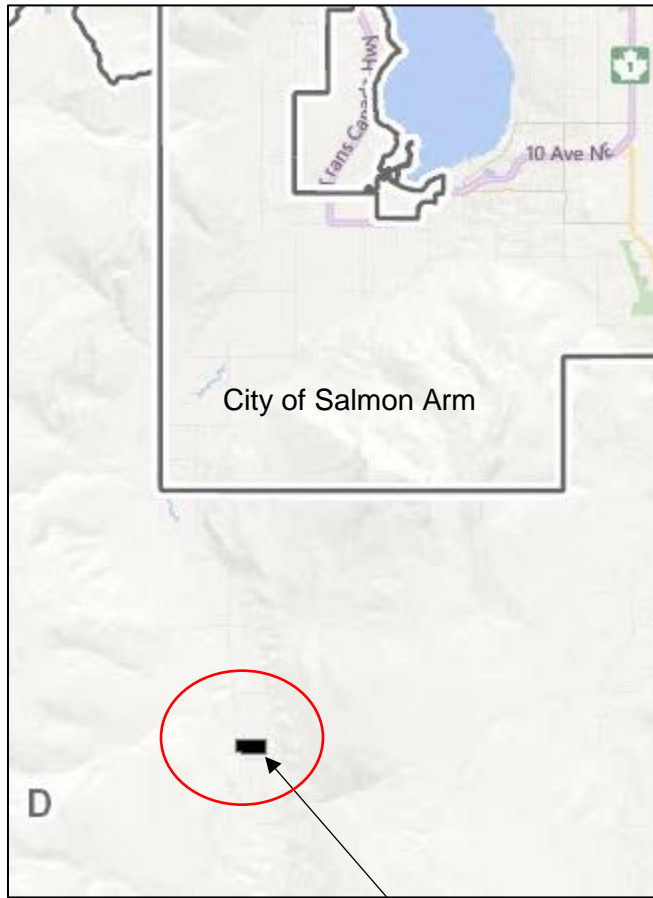
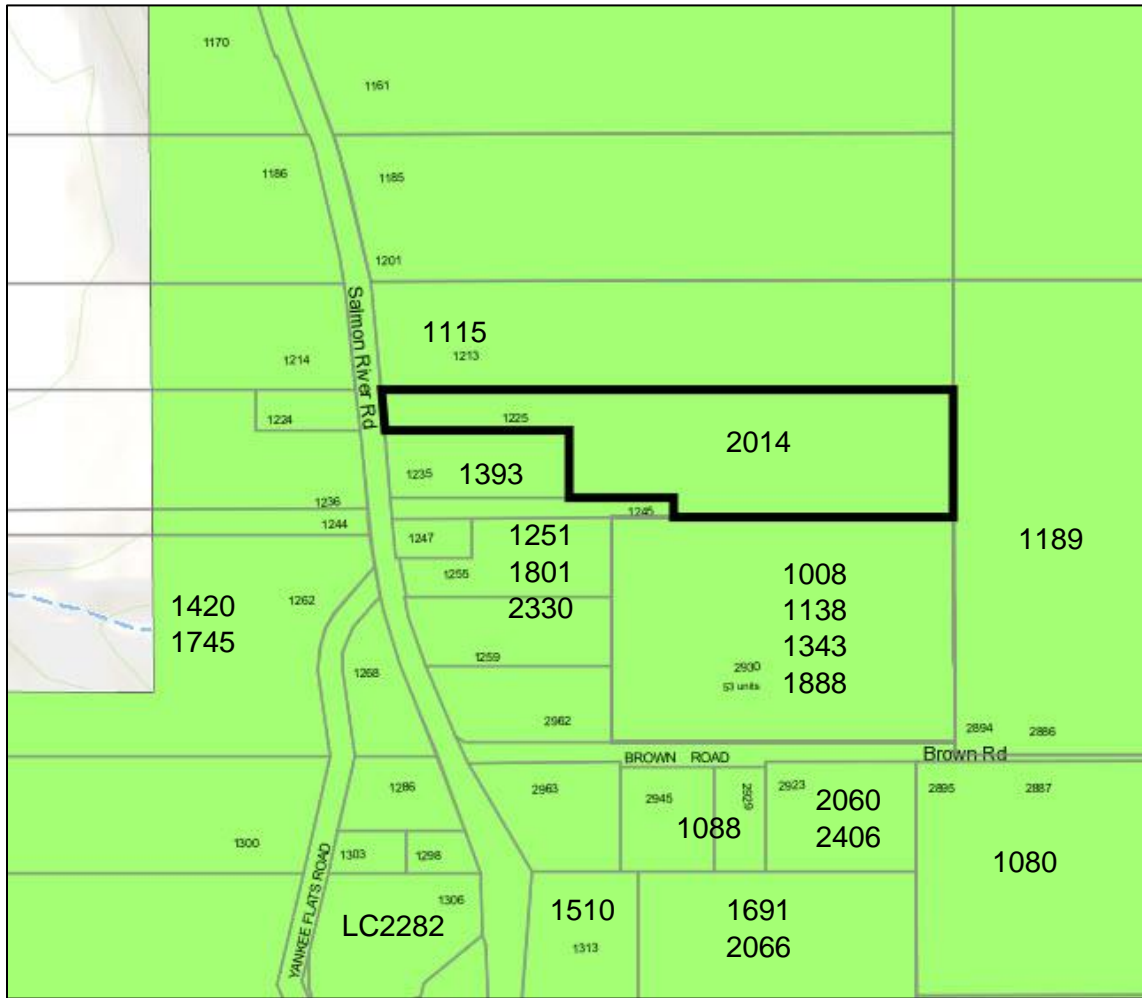

BC Assessment Farm Status/Designation (shown in brown)

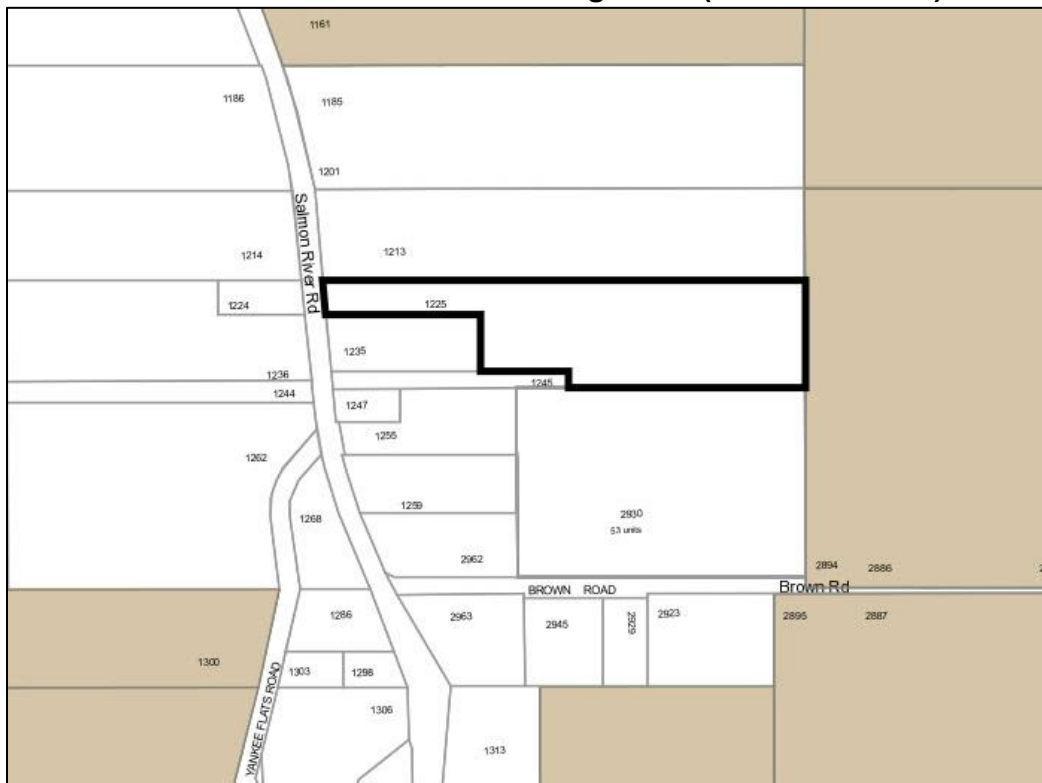

OCP/Zoning

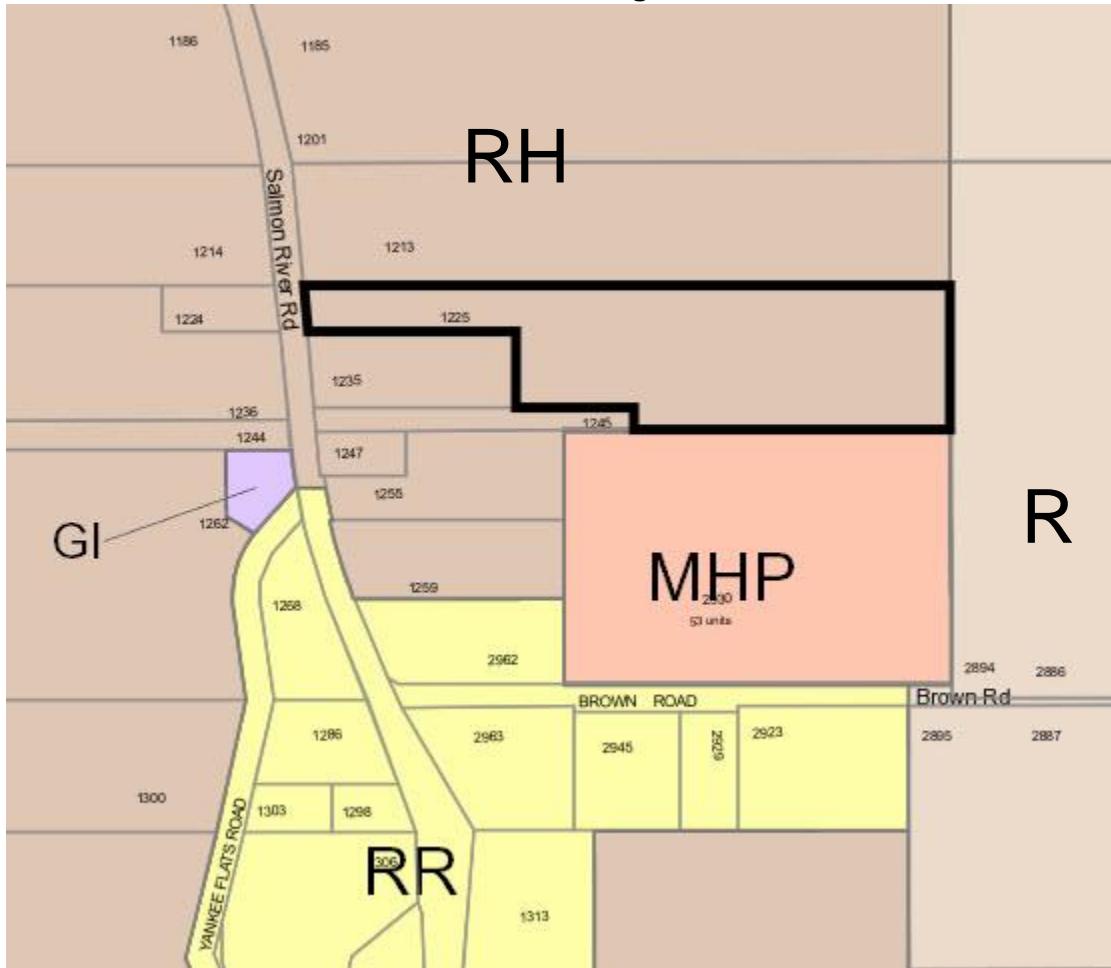

Site Plan (from agent)

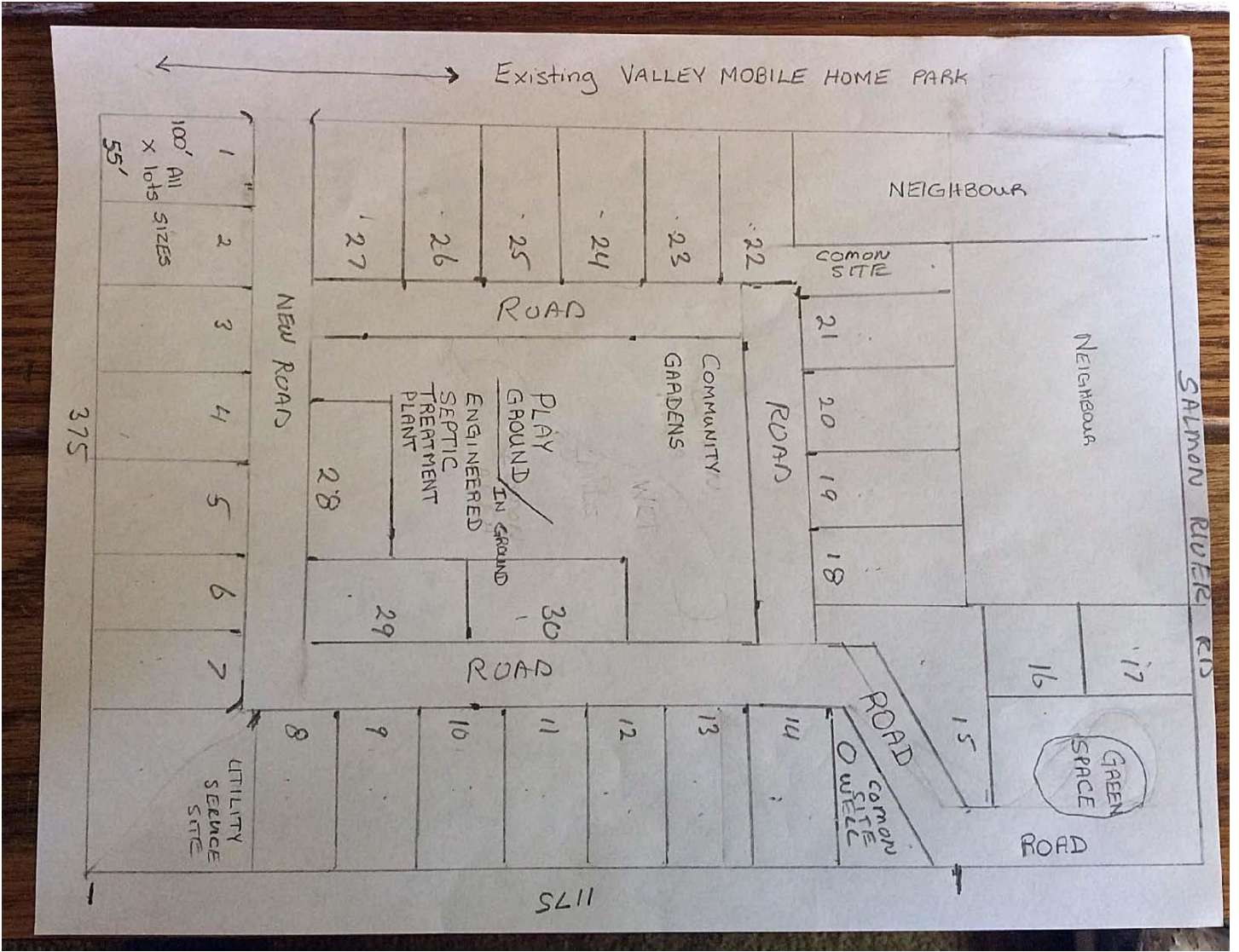

Soils

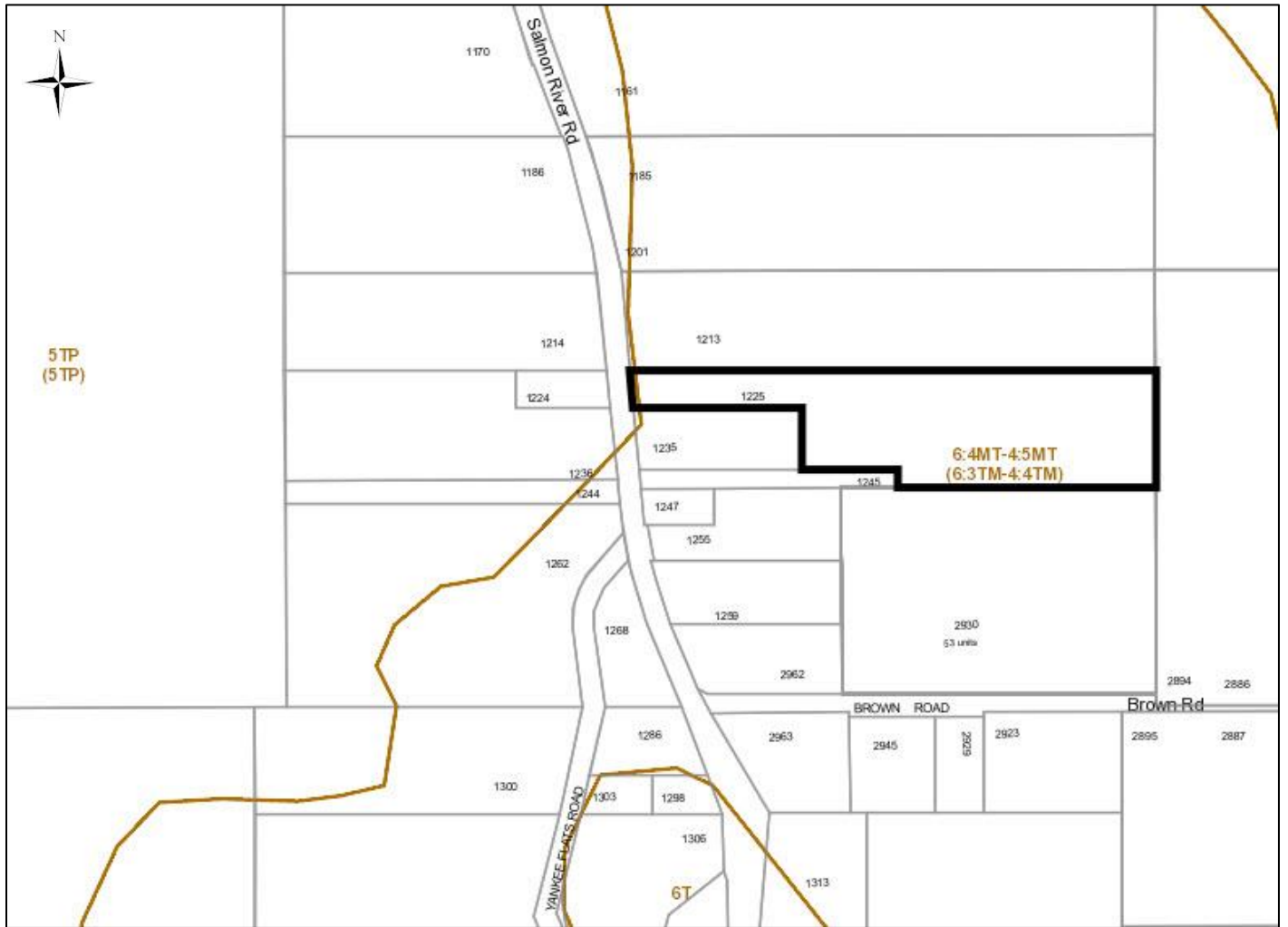

Orthophotograph



Photos



Facing south
at the road
from the
driveway at
1225 Salmon
River Road



Facing north
at the road
from the
driveway at
1225 Salmon
River Road



Facing east at the driveway at 1225 Salmon River Road

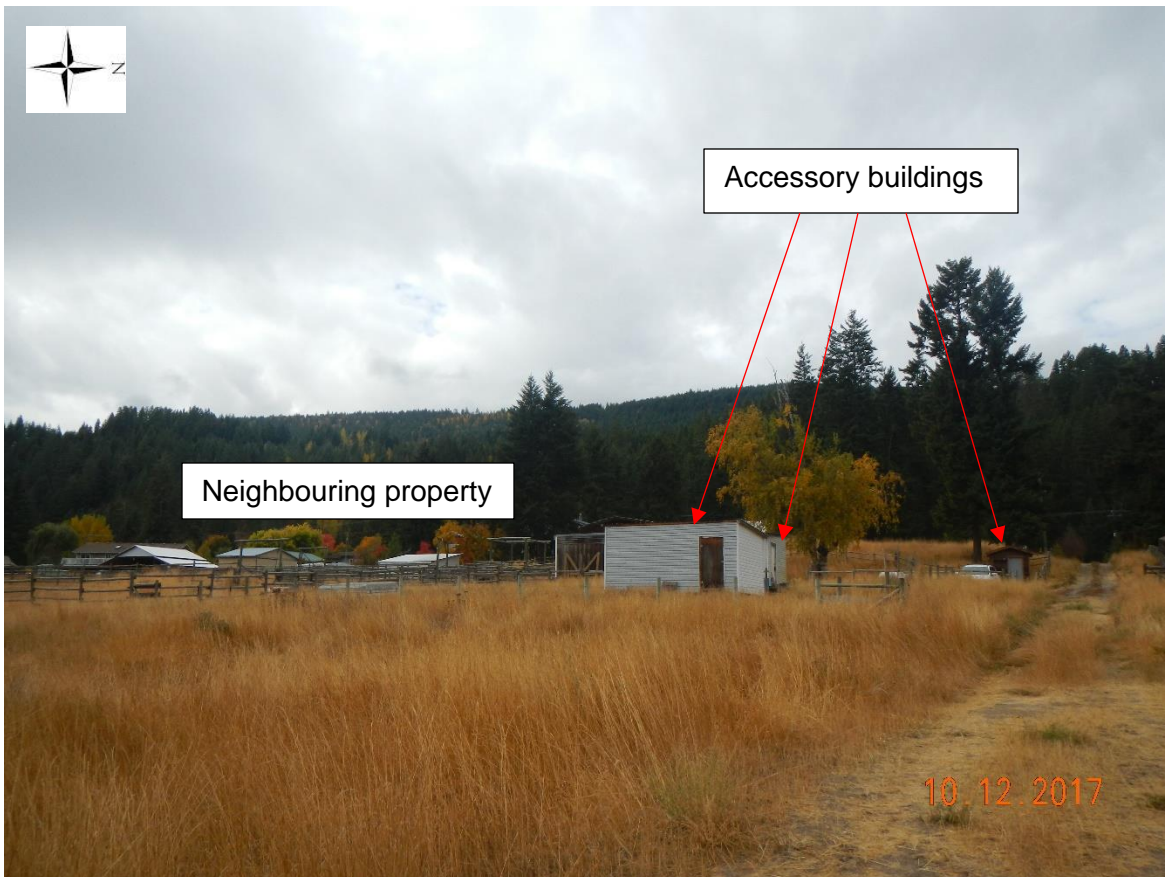

Facing west at the driveway on the right and the accessory buildings



Facing east at the back and side property lines



Facing southeast at the accessory buildings



Facing northwest where the single family dwelling was located



Facing southeast at the marshy area in the centre of the property



Facing south
at the Valley
Mobile Home
Park



Facing west
at the
driveway on
the right and
the accessory
buildings



Facing northeast at the back of the property

10.12.2017



Facing west at the back of the property

10.12.2017



Facing southwest at the back of the property and Valley Mobile Home Park



Facing northeast from Brown Road at Salmon River Road



Facing north at one of the entrances to Valley Mobile Home Park



Facing north at the proposed entrance to the expansion to the mobile home park onto the subject property