

COLUMBIA SHUSWAP REGIONAL DISTRICT
ELECTORAL AREA 'B' ZONING AMENDMENT
(EAGLE PASS HELI-SKIING) BYLAW NO. 851-12

A bylaw to amend the "Electoral Area 'B' Zoning Bylaw No. 851"

WHEREAS the Board of the Columbia Shuswap Regional District adopted Bylaw No. 851;

AND WHEREAS the Board deems it appropriate to amend Bylaw No. 851;

NOW THEREFORE the Board of the Columbia Shuswap Regional District in open meeting assembled, HEREBY ENACTS as follows:

1. "Electoral Area 'B' Zoning Bylaw No. 851", as amended, is hereby further amended as follows:

A. TEXT AMENDMENTS

- i) Schedule A, Zoning Bylaw Text, Section 5.4 RURAL HOLDINGS RH zone is hereby amended by inserting the following Special Regulation subsection (5) including the attached map as follows:

"Special Regulations

(5) In this subsection, lands are described by legal description and by map. In the event of any discrepancy between the legal description of the lands and the map, the map governs.

- (a) Notwithstanding subsection 5.4(2)(a), the service of beer and wine as an apres-ski service to clients of the heli-skiing operation only, and limited to the area of the main floor of the heli-ski base building only, is a permitted use on the property legally described as SE ¼, Section 25, Township 23, Range 3, West of the 6th Meridian, Kootenay District, Except CPR R/W Plans 633A and 12984, shown on Map 1 below.

Map 1

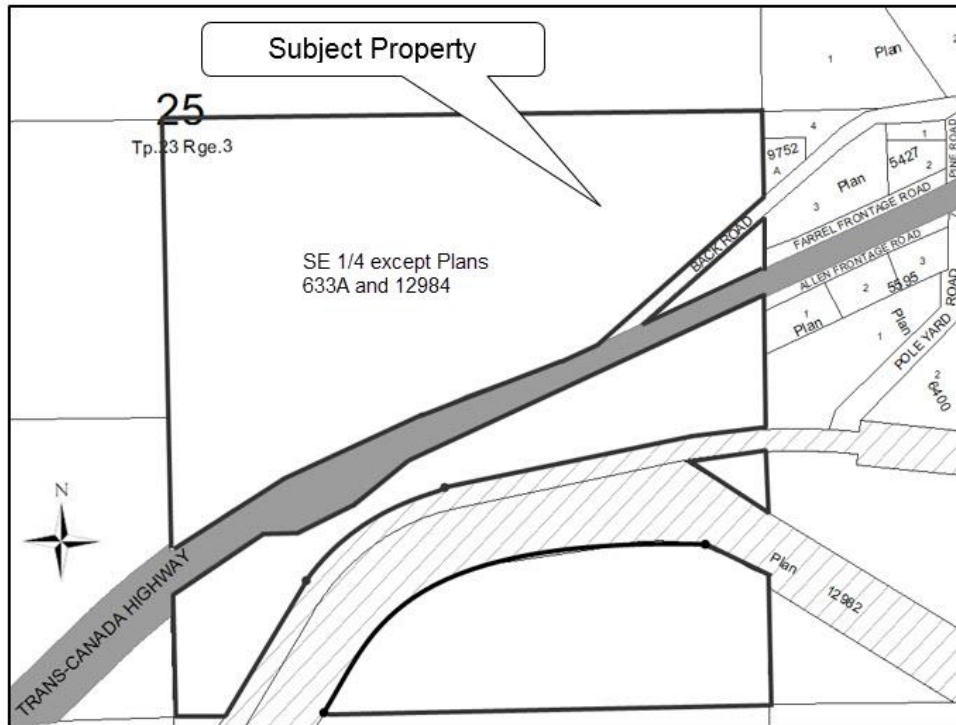

2. This bylaw may be cited as " Electoral Area 'B' Zoning Amendment (Eagle Pass Heli-Skiing) Bylaw No. 851-12"

READ a first time this _____ day of _____, 2017.

READ a second time this _____ day of _____, 2018.

PUBLIC HEARING held this _____ day of _____, 2018.

READ a third time this _____ day of _____, 2018.

RECEIVED THE APPROVAL of the Ministry of Transportation and Infrastructure this _____ day of _____, 2018.

ADOPTED this _____ day of _____, 2018.

CORPORATE OFFICER

CHAIR

CERTIFIED true copy of Bylaw No. 851-12
as read a third time.

CERTIFIED true copy of Bylaw No. 851-12
as adopted.

Corporate Officer

Corporate Officer