

Location

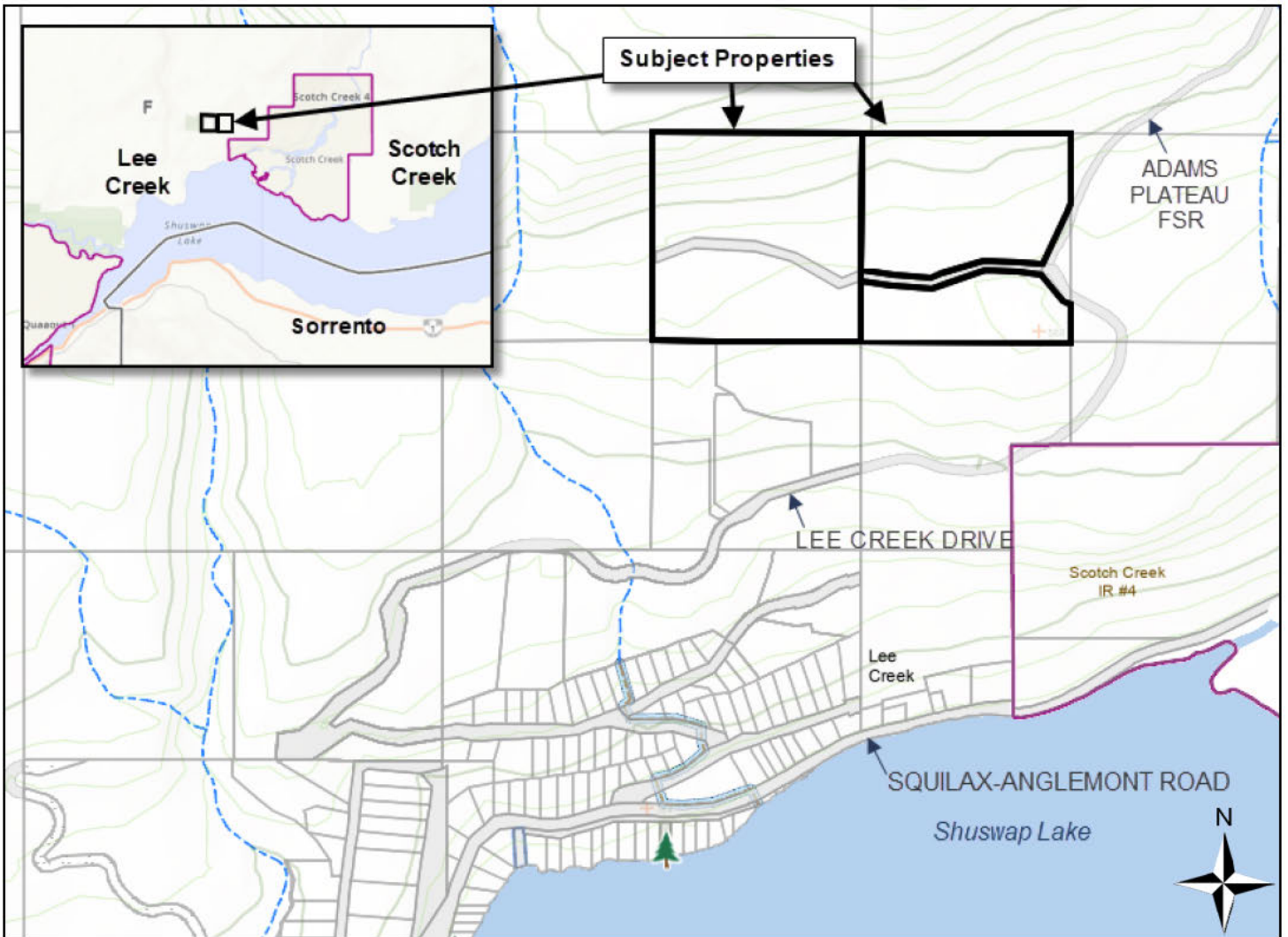

Electoral Area F Official Community Plan Bylaw No. 830

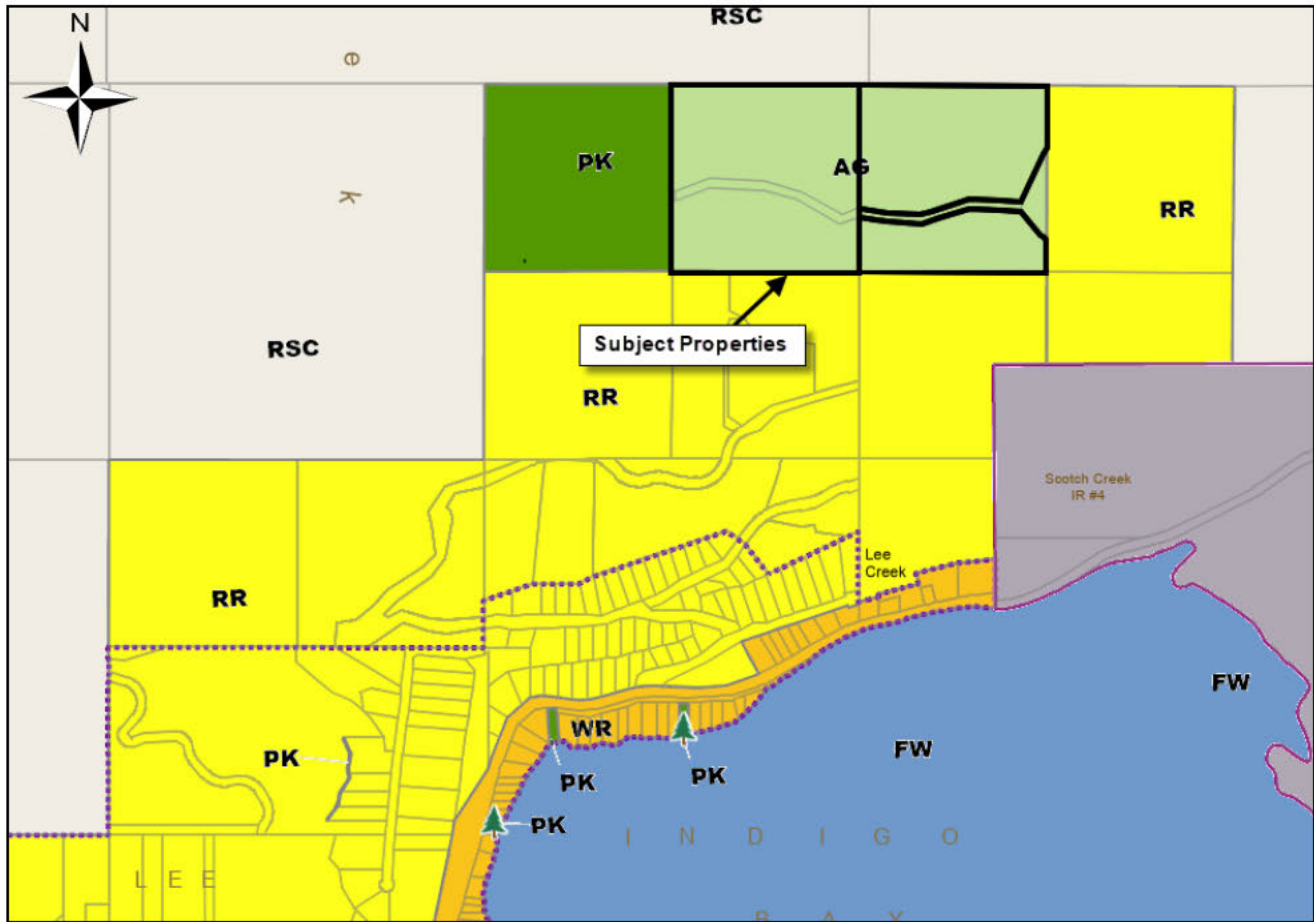

Scotch Creek/Lee Creek Zoning Bylaw No. 825

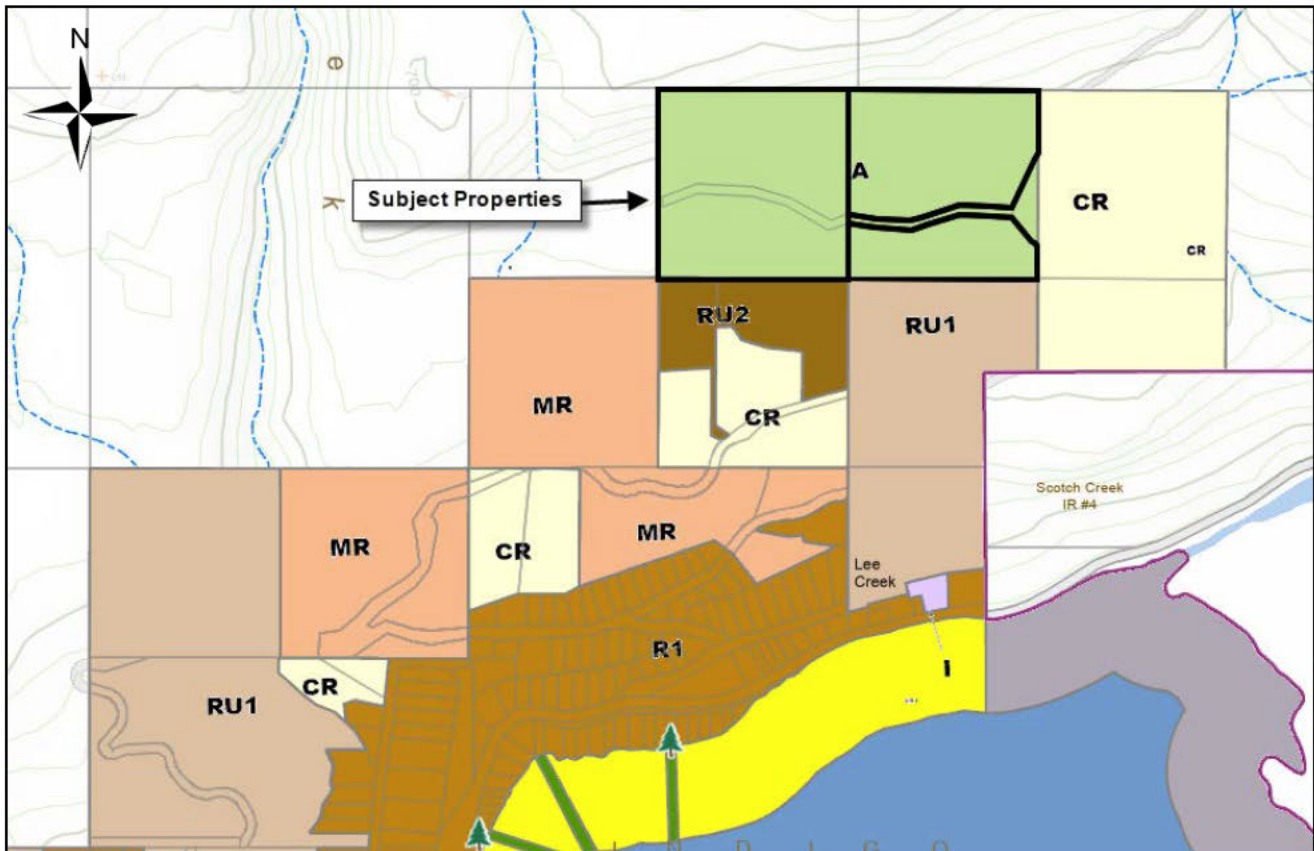

ALR

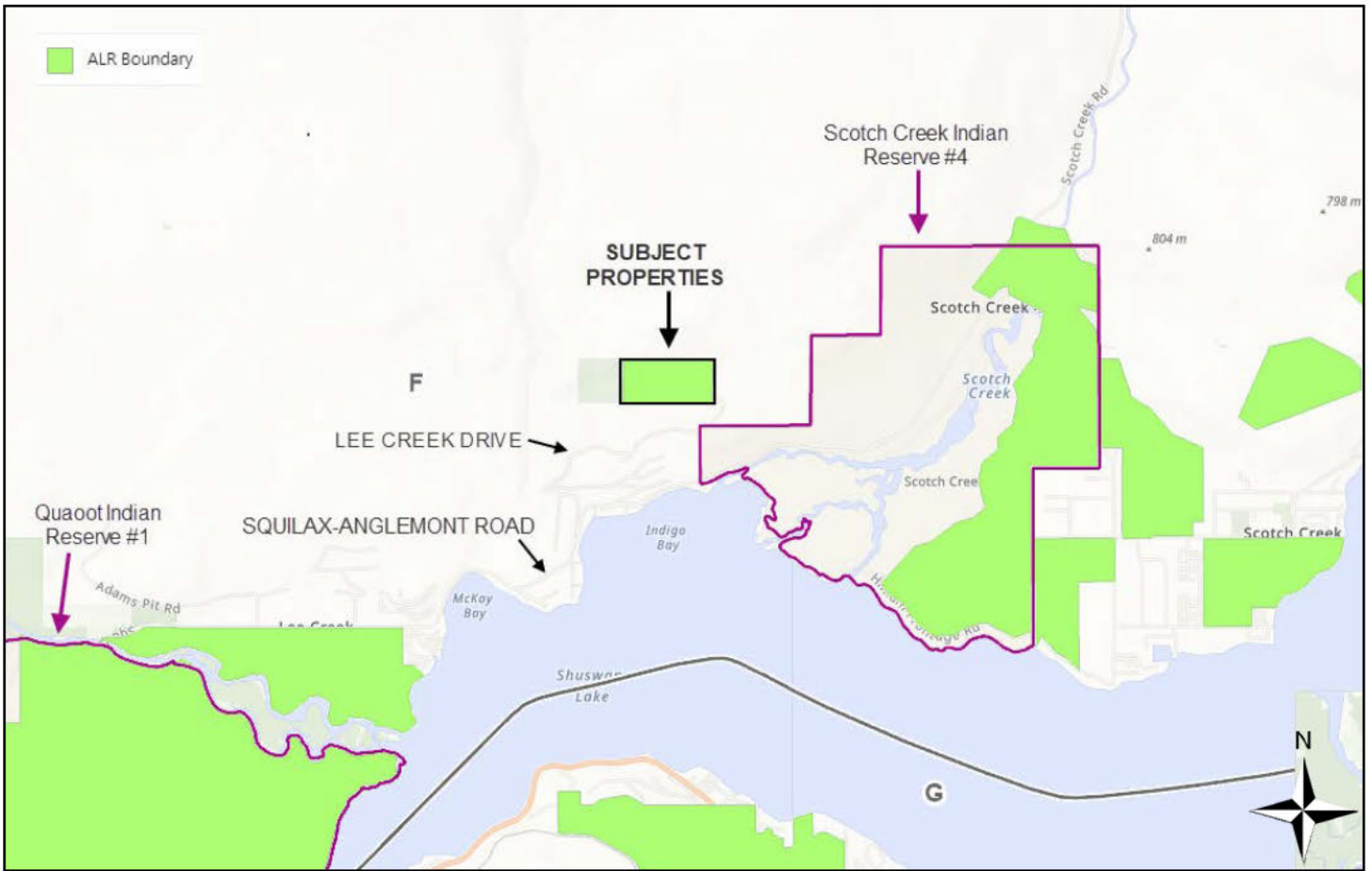

Soils

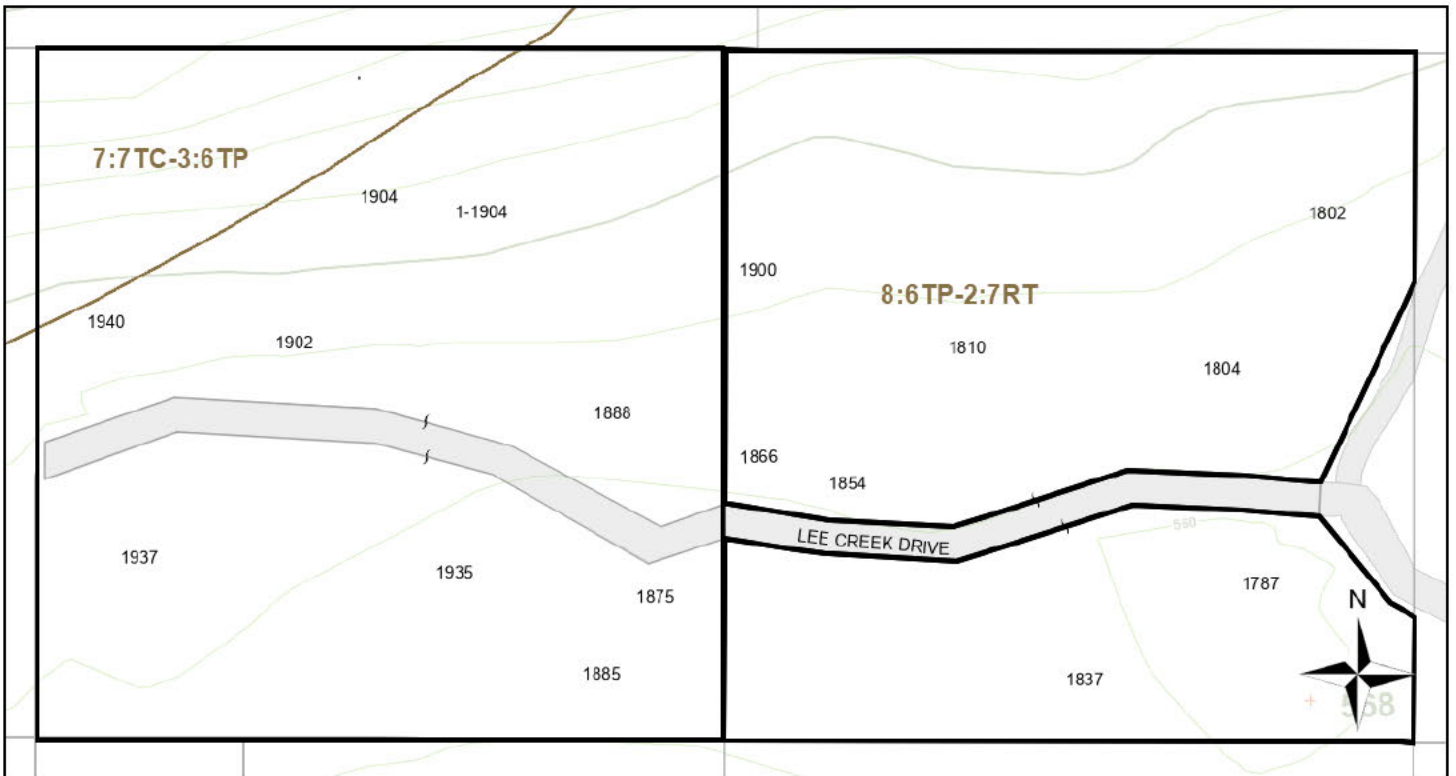

Site Plan Submitted by Agent – West Property

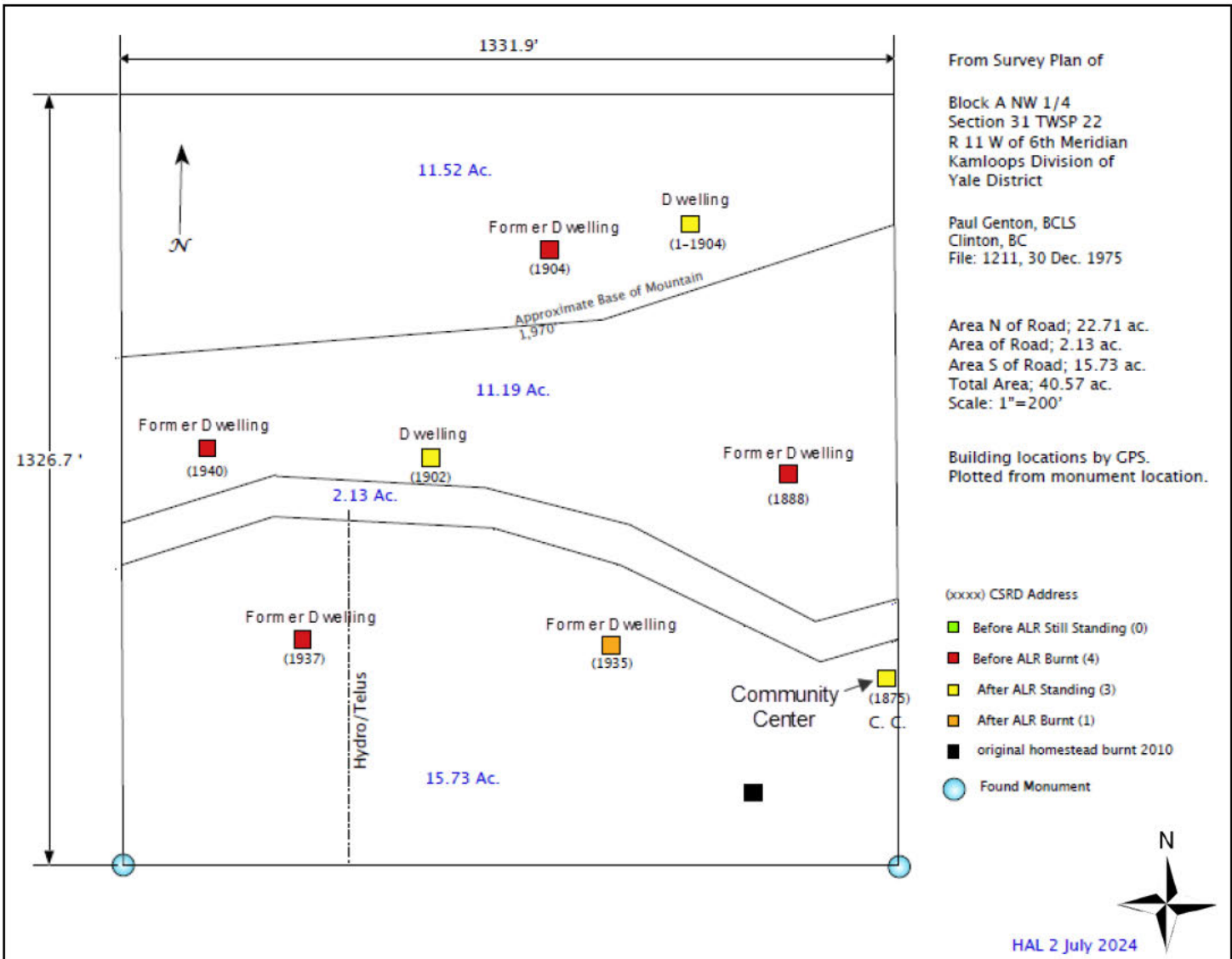

Site Plan Submitted by Agent – East Property

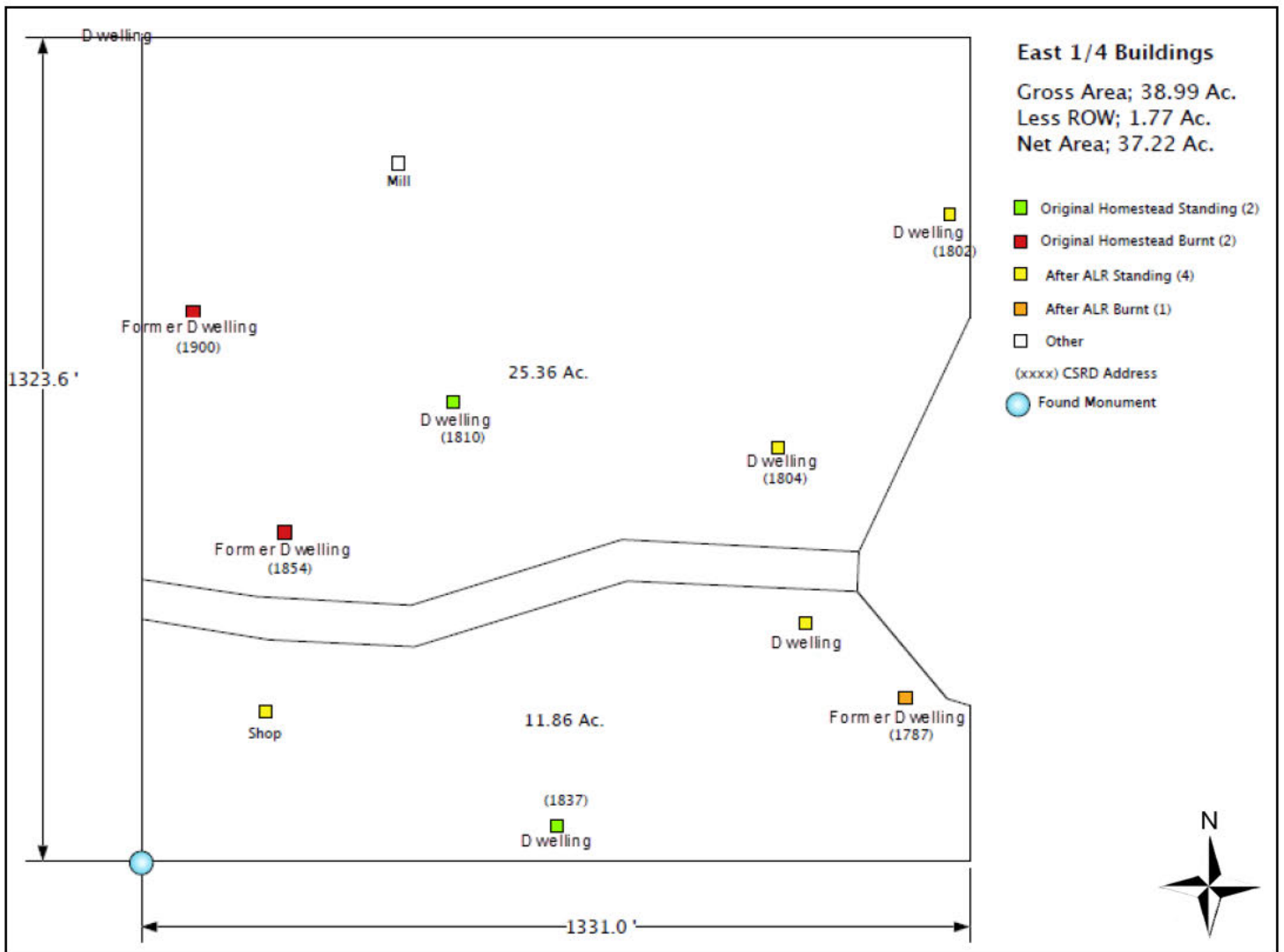

CSRD Addresses

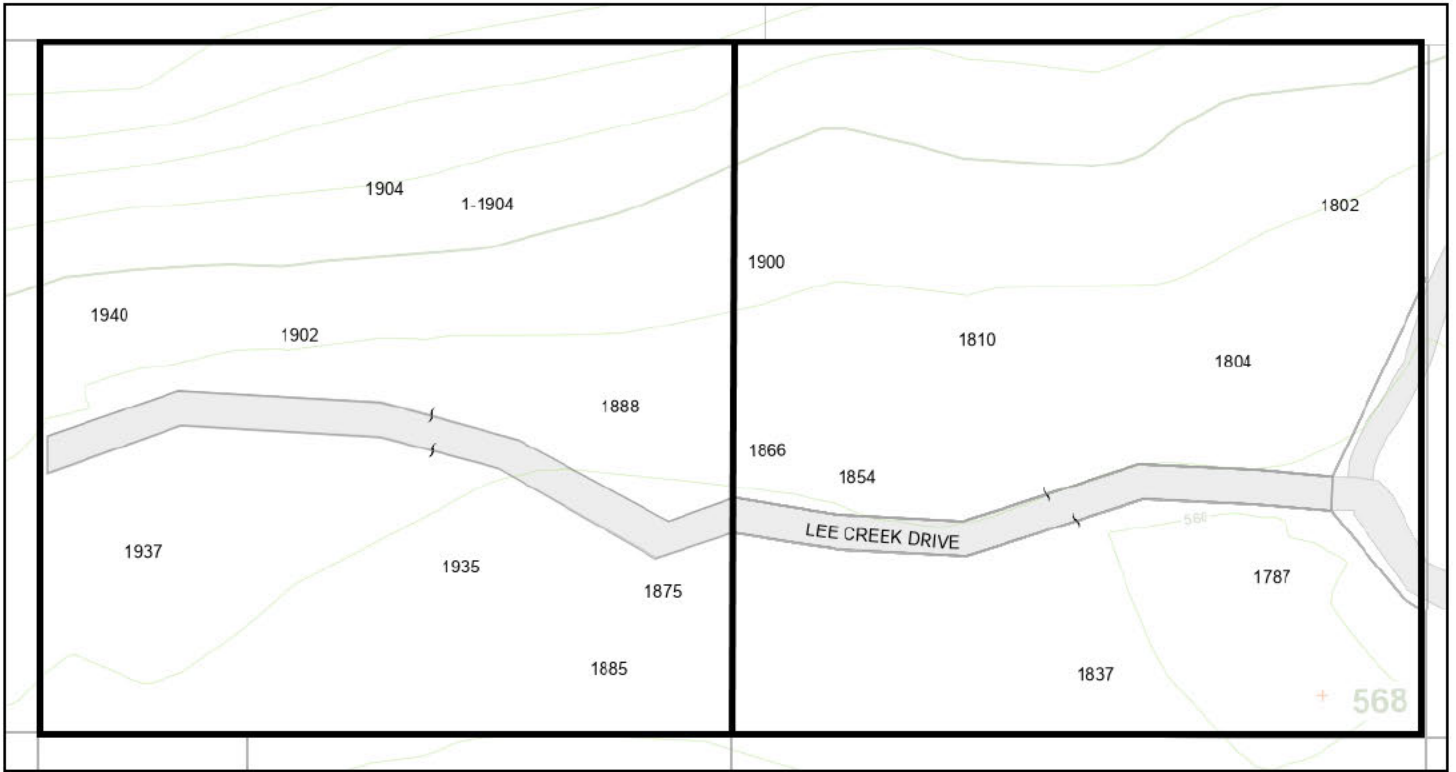

Slopes

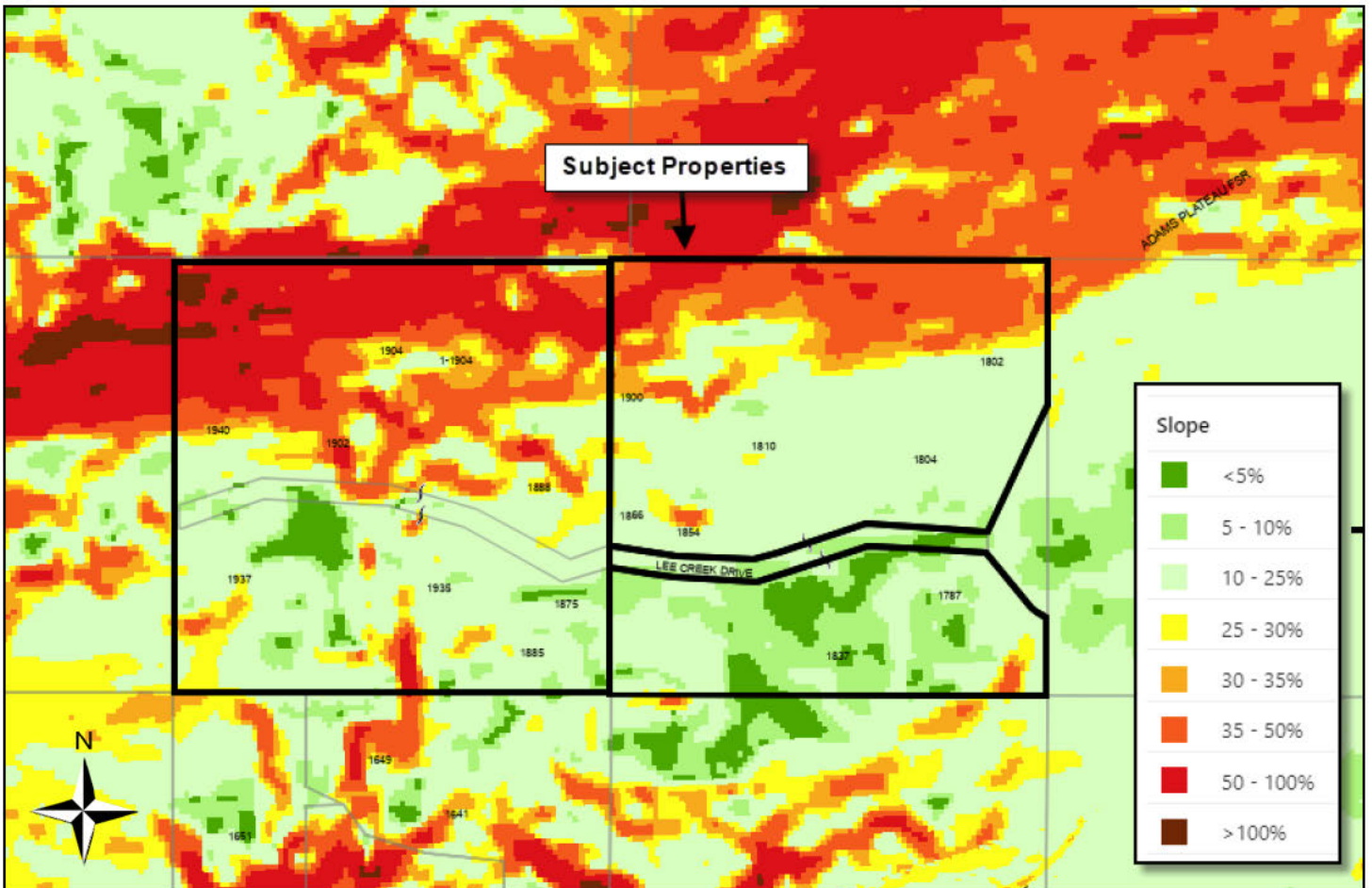

June 2023 Orthophoto (pre-wildfire)

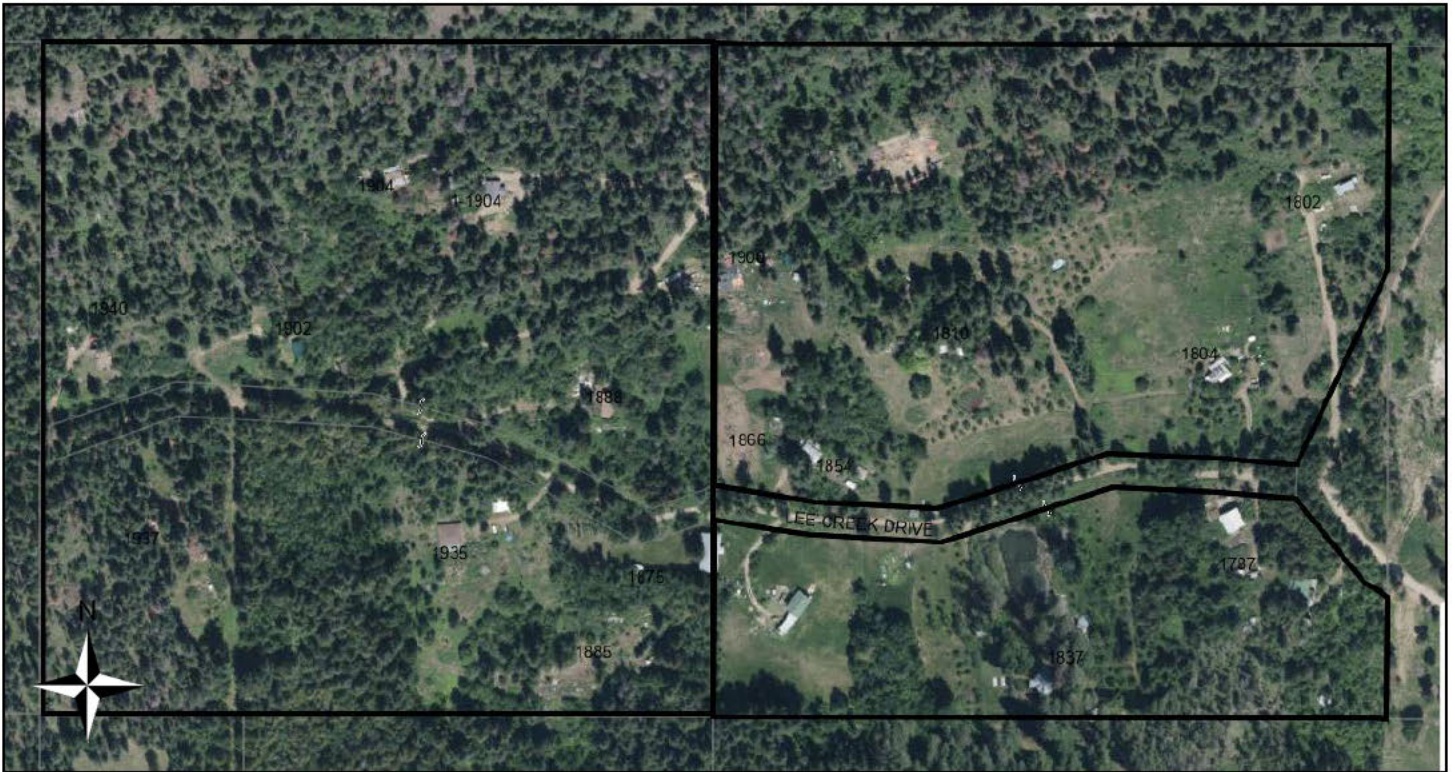

October 2023 Orthophoto (post-wildfire)



Photos (taken by staff during June 14, 2024 site visit)

Map showing approximate photo locations

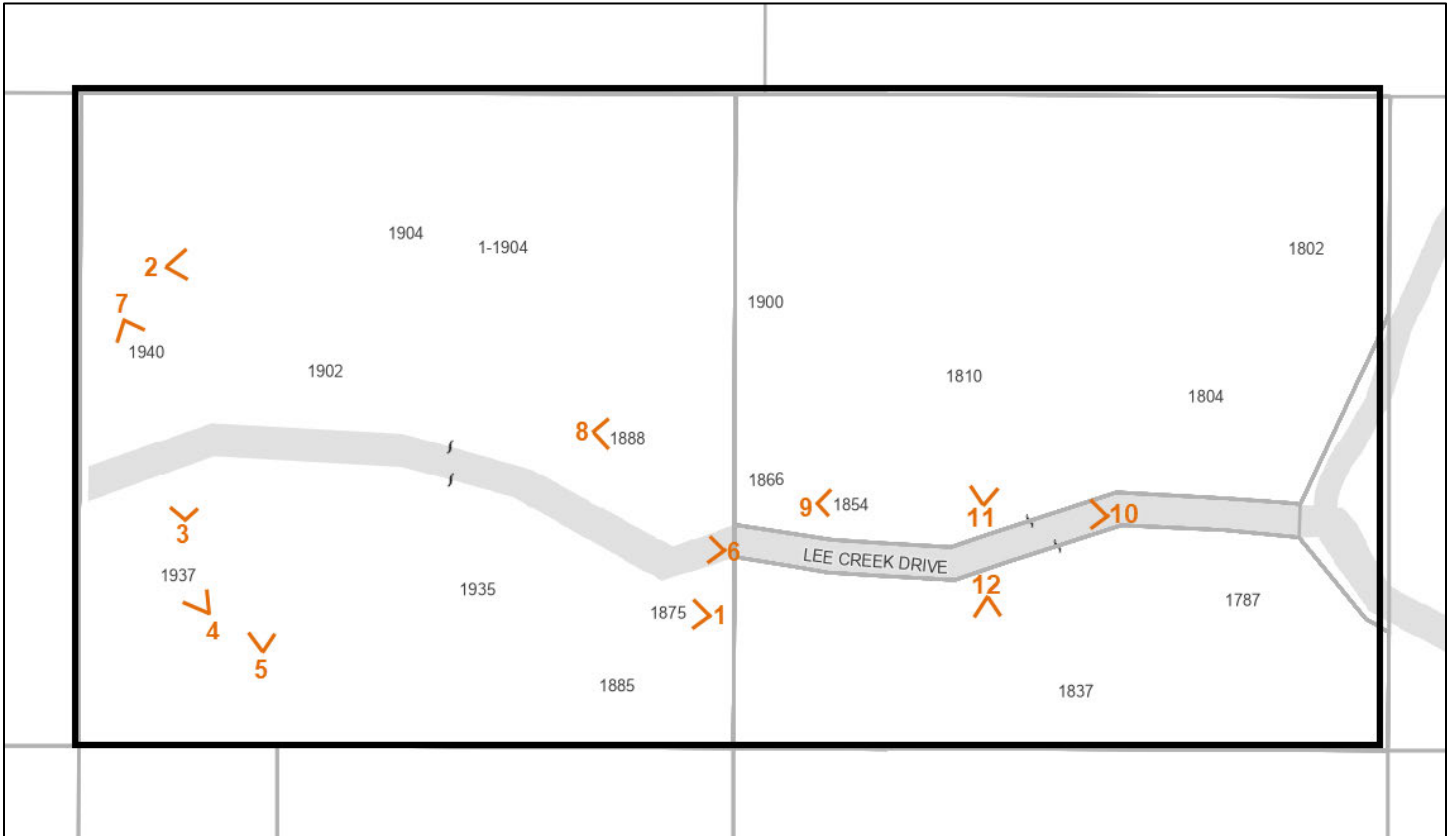

1. Community Center



2. Slopes on West property



3. West property



4. West property



5. West property



6. West property



7. Former dwelling site on west property



8. Former dwelling site on west property



9. Former dwelling site on east property



10. East property



11. East property field



12. East property orchard

