

Location

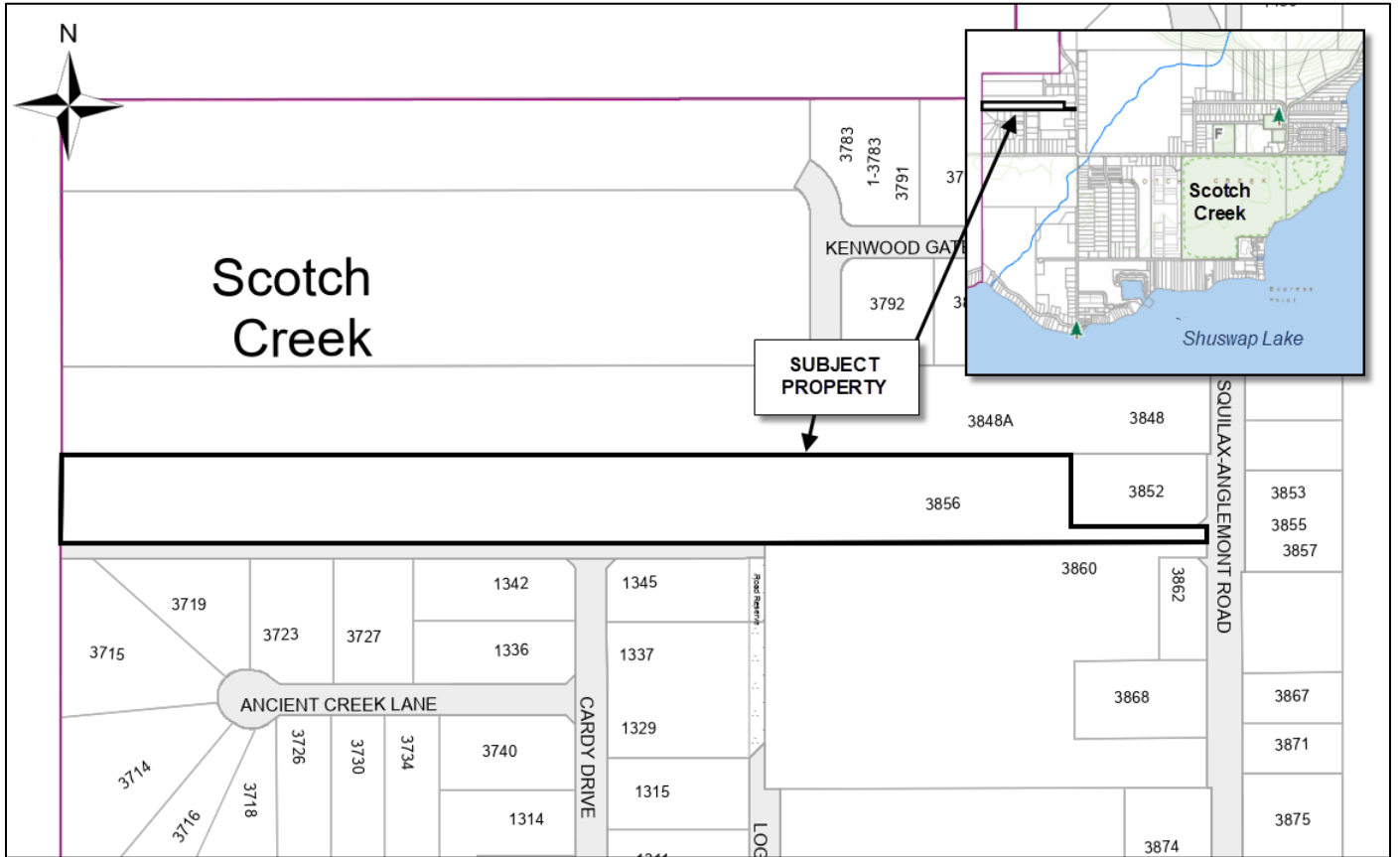

Electoral Area F Official Community Plan Bylaw No. 830

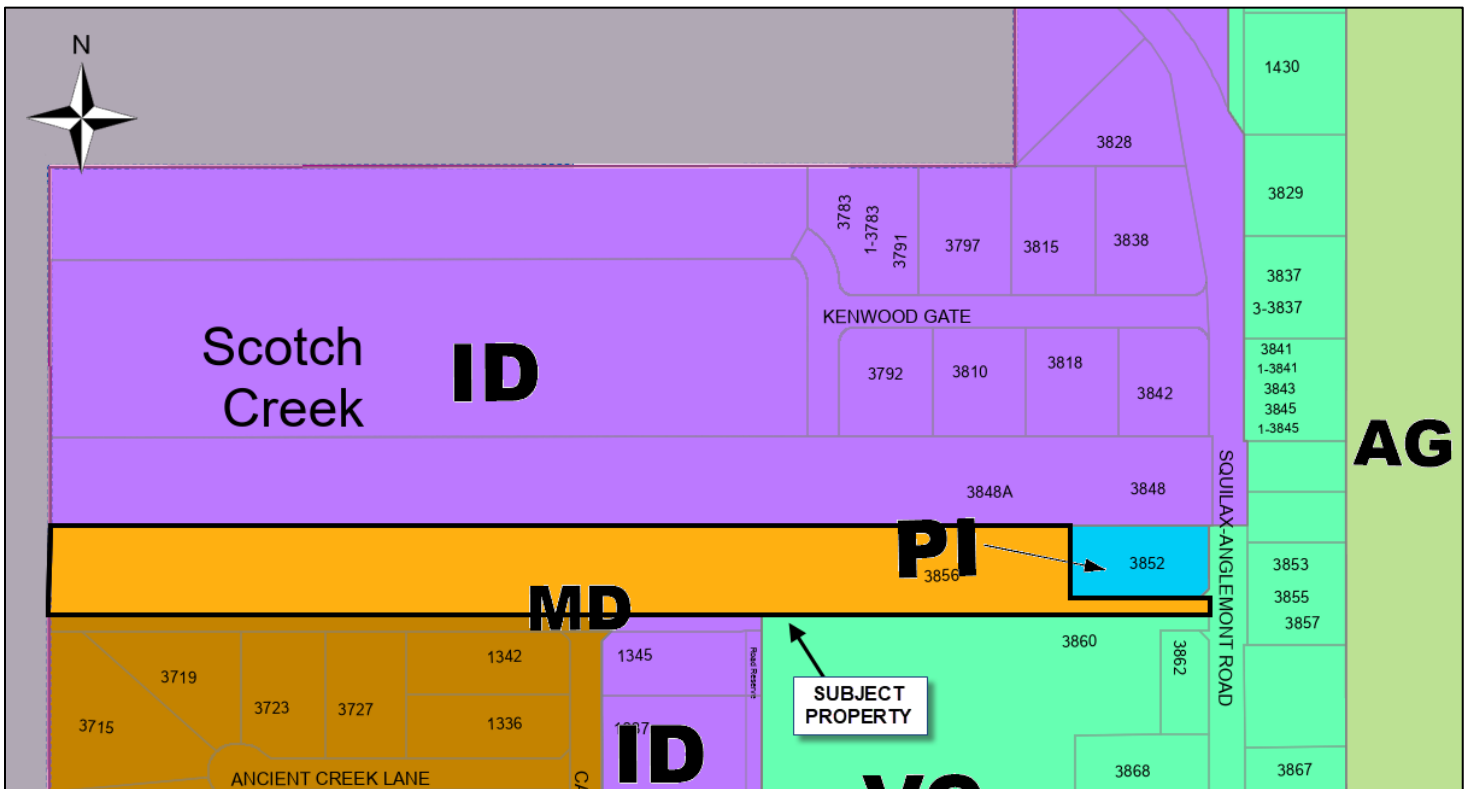

Scotch Creek/Lee Creek Zoning Bylaw No. 825

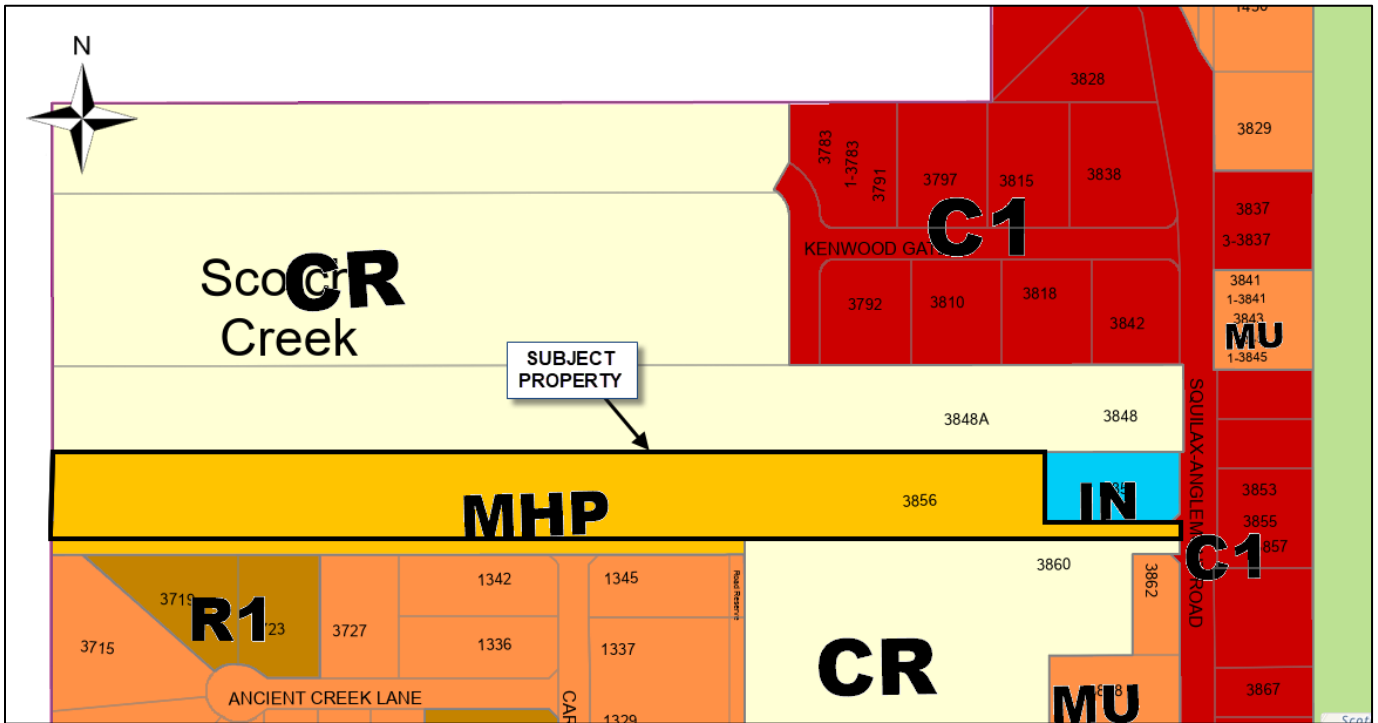

Site Plan



REV NO	DESCRIPTION	DATE	DESIGNED BY	CHECKED BY	DATE	APPROVED BY	DATE
1	ISSUED FOR PERMIT	08/11/11	LTY	JLF	08/11/11	JLF	08/11/11
2	ISSUED FOR CONSTRUCTION PERMIT	08/23/11	LTY	JLF	08/23/11	JLF	08/23/11
3	ISSUED FOR CONSTRUCTION PERMIT	08/23/11	LTY	JLF	08/23/11	JLF	08/23/11

DESIGN NO. 20 015	DESIGNED BY	LTY	DATE	08/11/11
PROJECT NO.	CHECKED BY	JLF	DATE	08/23/11
DATE	APPROVED BY	JLF	DATE	08/23/11
SCALE	DATE	08/23/11	SCALE	AS SHOWN

3856 Squillax-Anglemont Rd	FRANKLIN ENGINEERING CO.
Craig Spooner	FRANKLIN ENGINEERING CO.
SITE PLAN	FRANKLIN ENGINEERING CO.
LOT 14-6	FRANKLIN ENGINEERING CO.
LOT 17-36	FRANKLIN ENGINEERING CO.

Inset

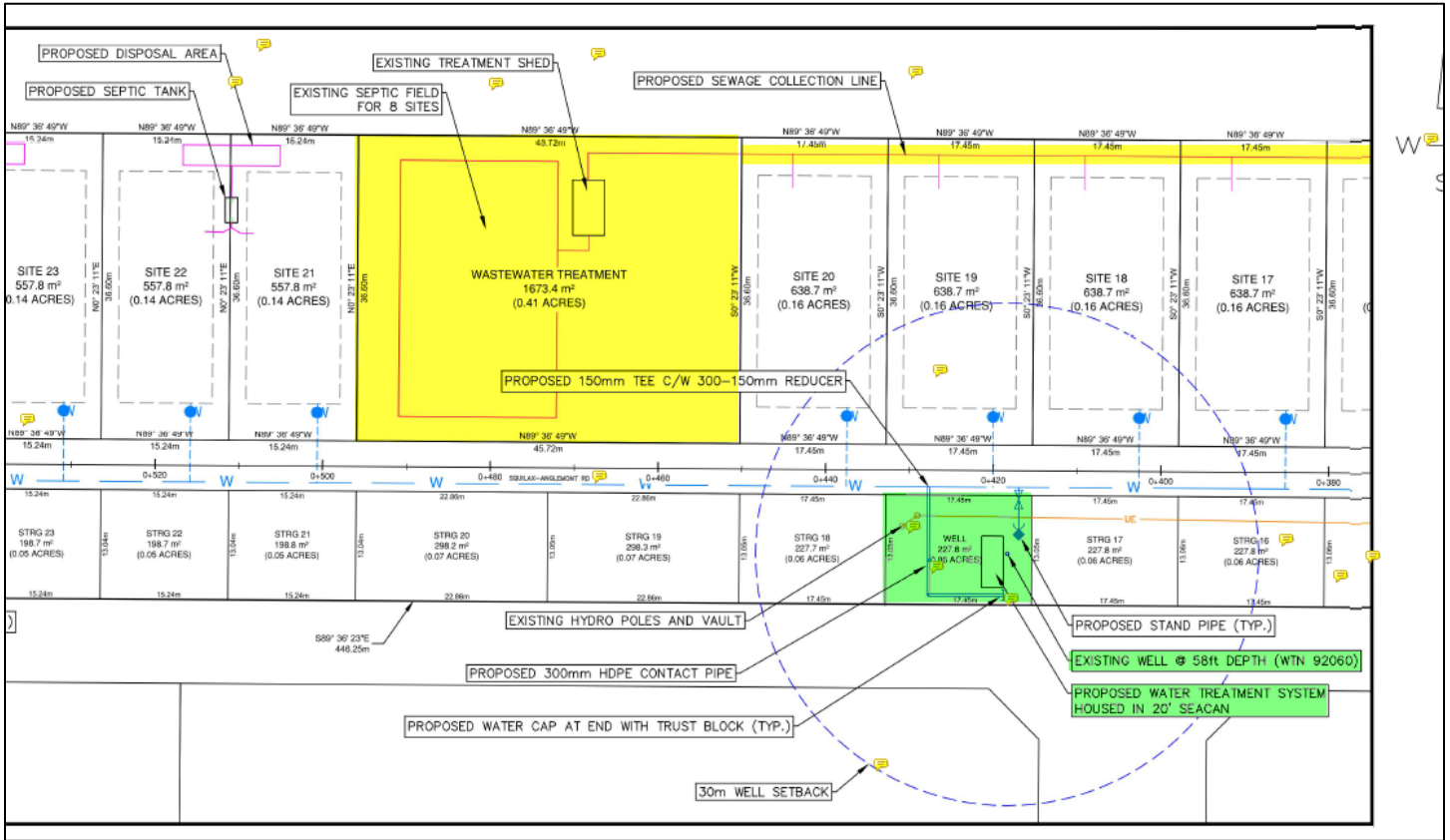

June 2023 Orthophoto



October 2023 Orthophoto (post-wildfire)

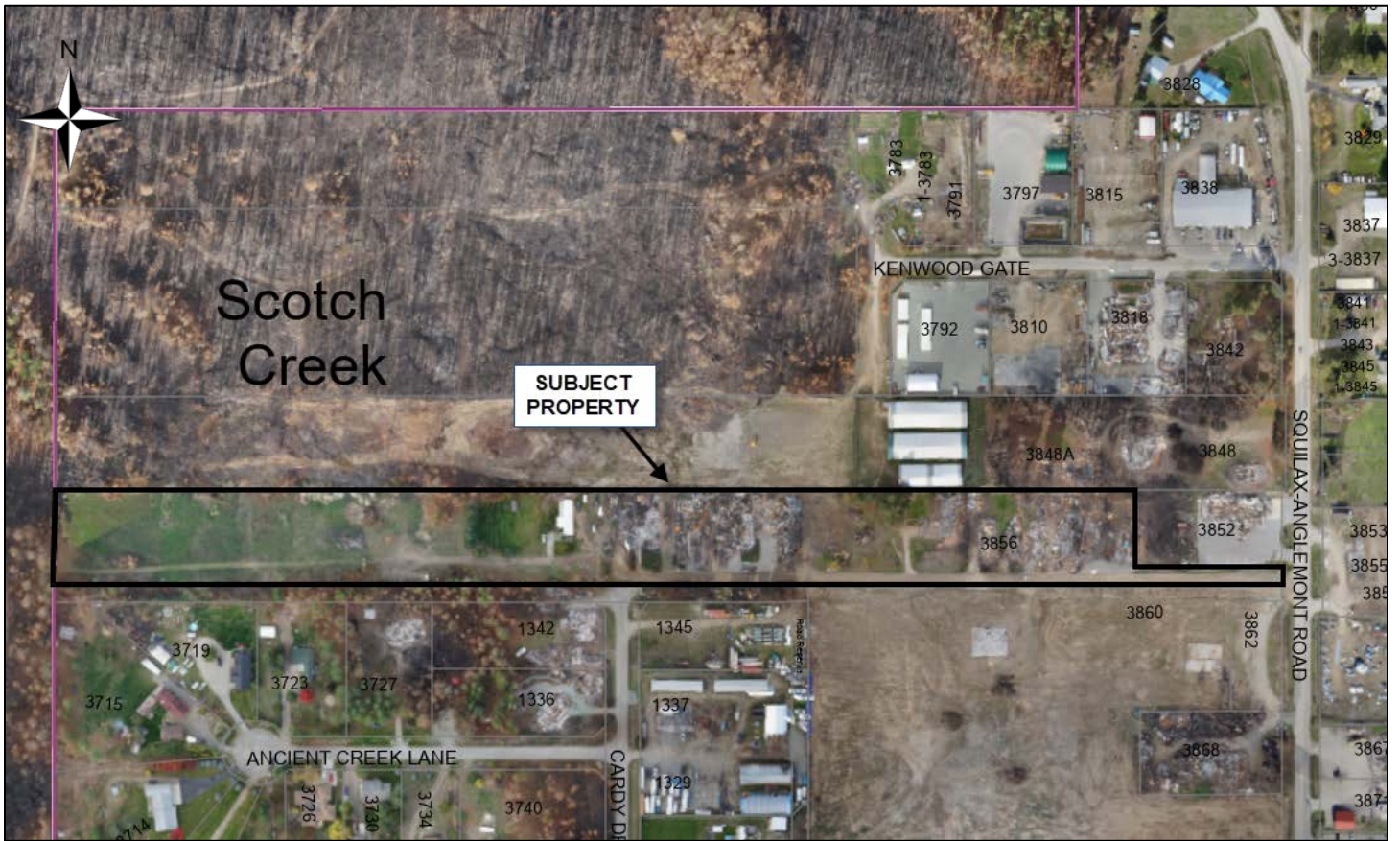

Water Service Areas in Scotch Creek

