

Location

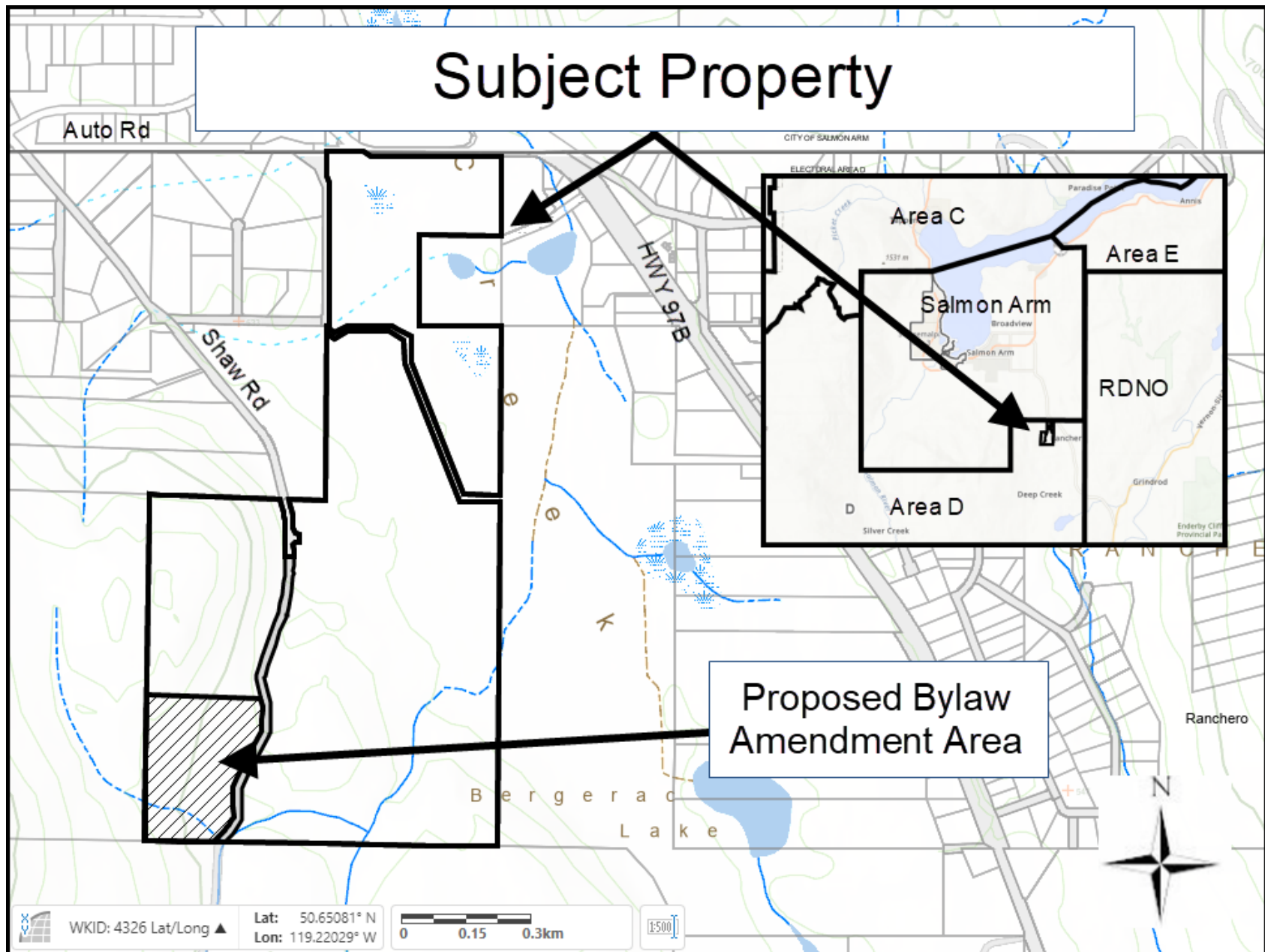

AG - Agriculture

Proposed Campground



Ranchero/Deep Creek Zoning Bylaw No. 751

GC – Golf Course

Proposed
Campground

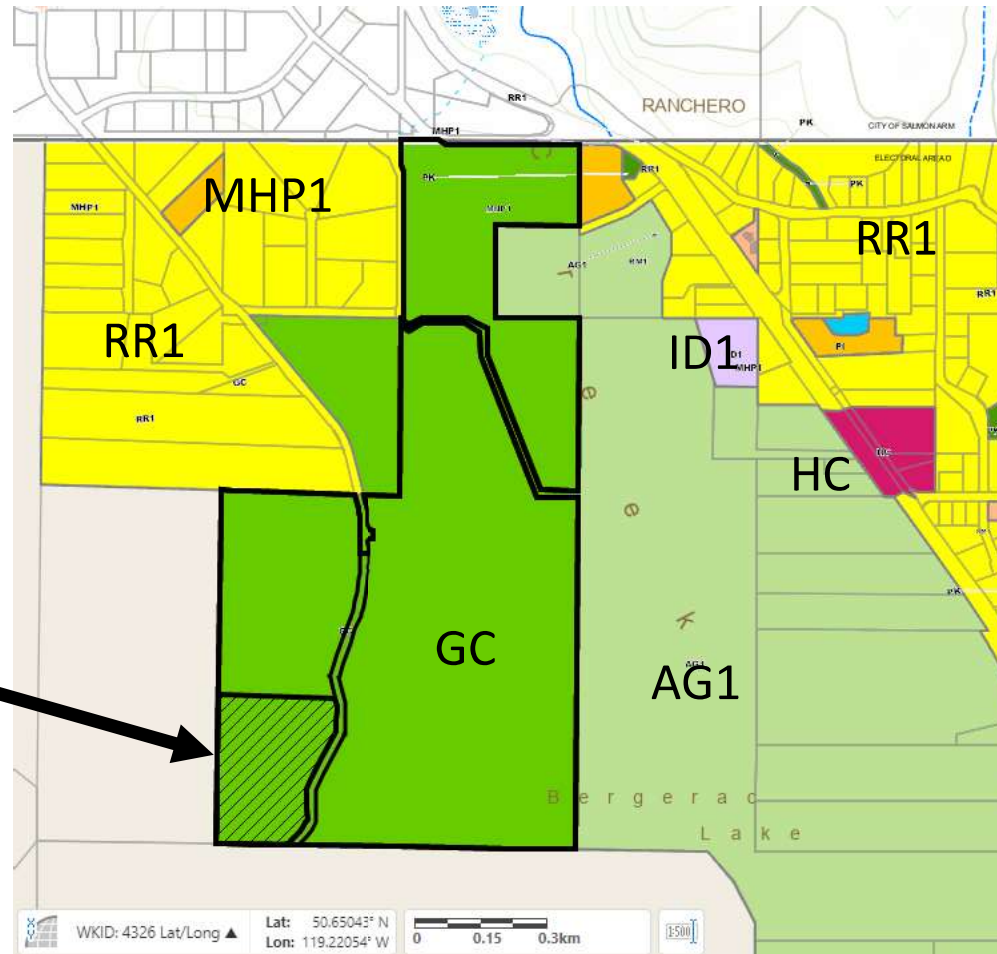

Agricultural Land Reserve (ALR)

Proposed
Campground

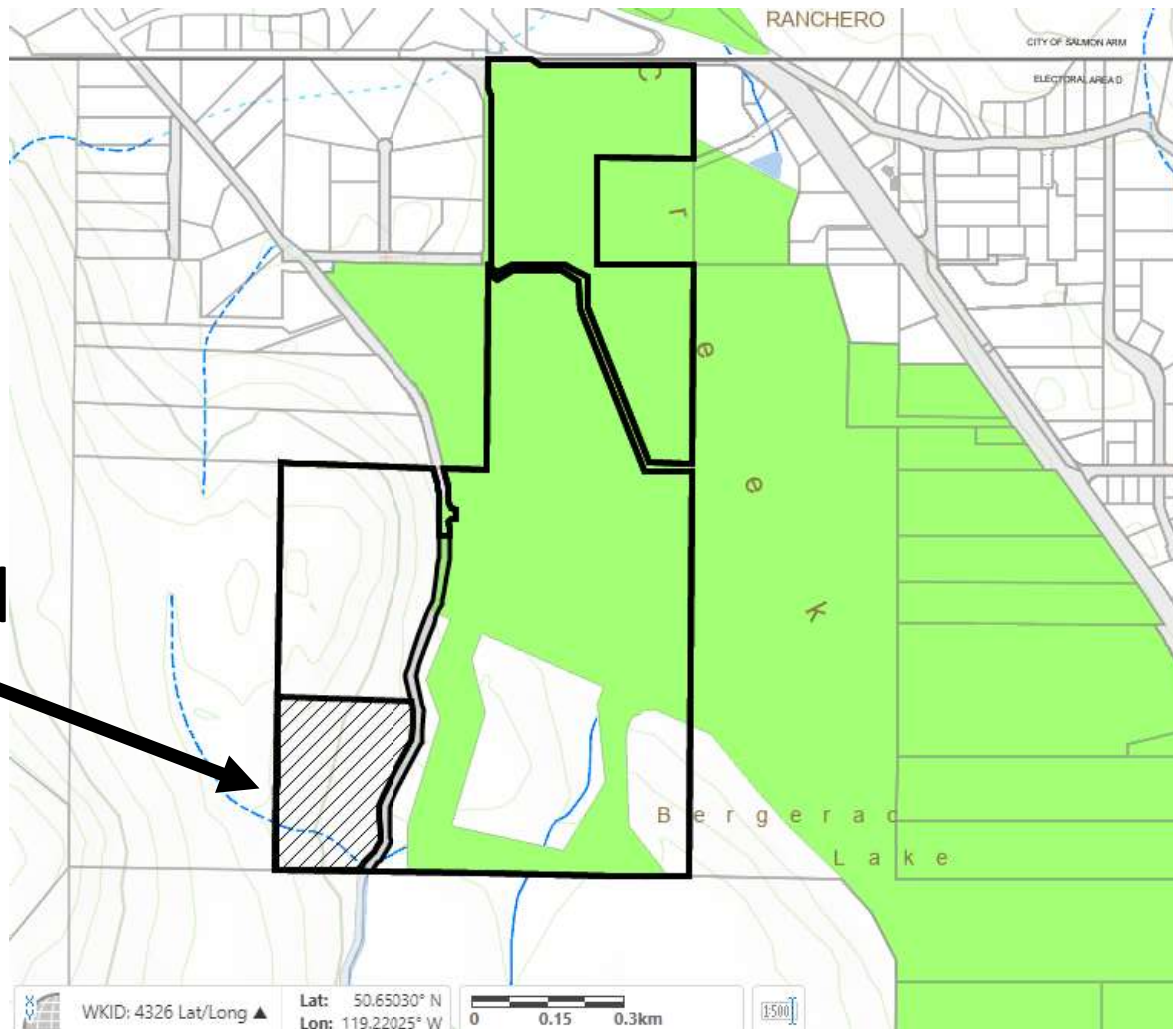

Slopes

Proposed
Campground

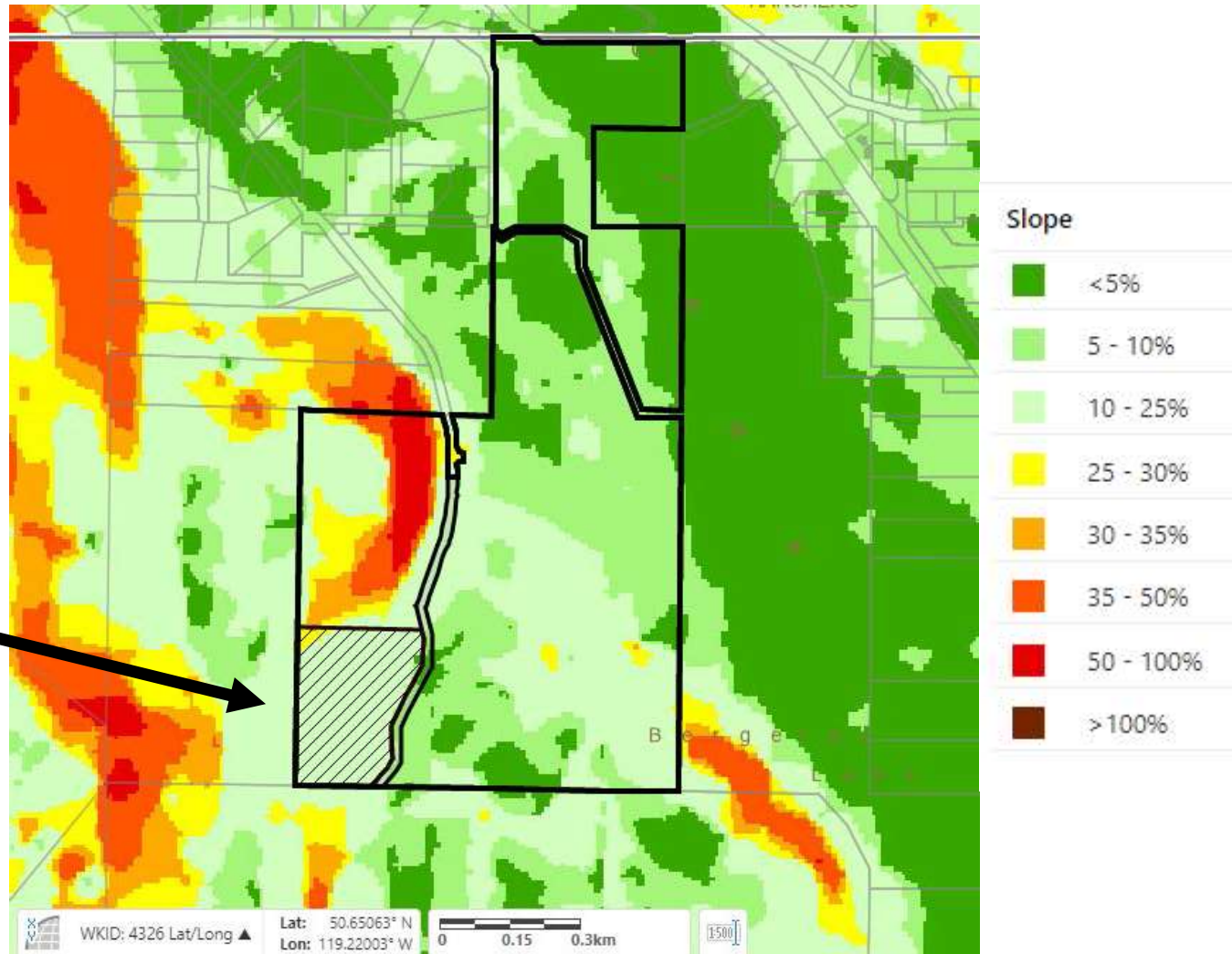

Orthophoto

Proposed
Campground

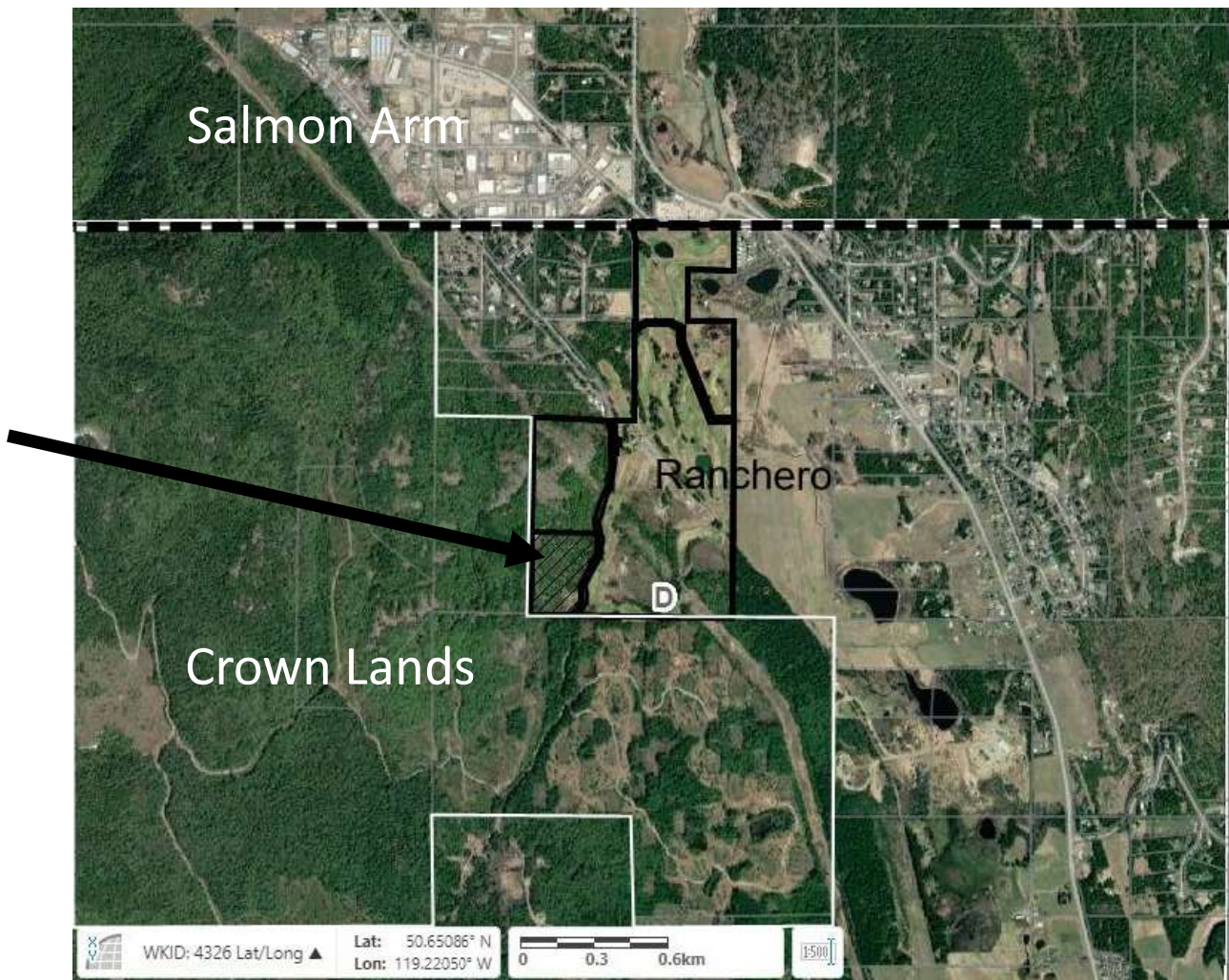

Orthophoto

Proposed
Campground

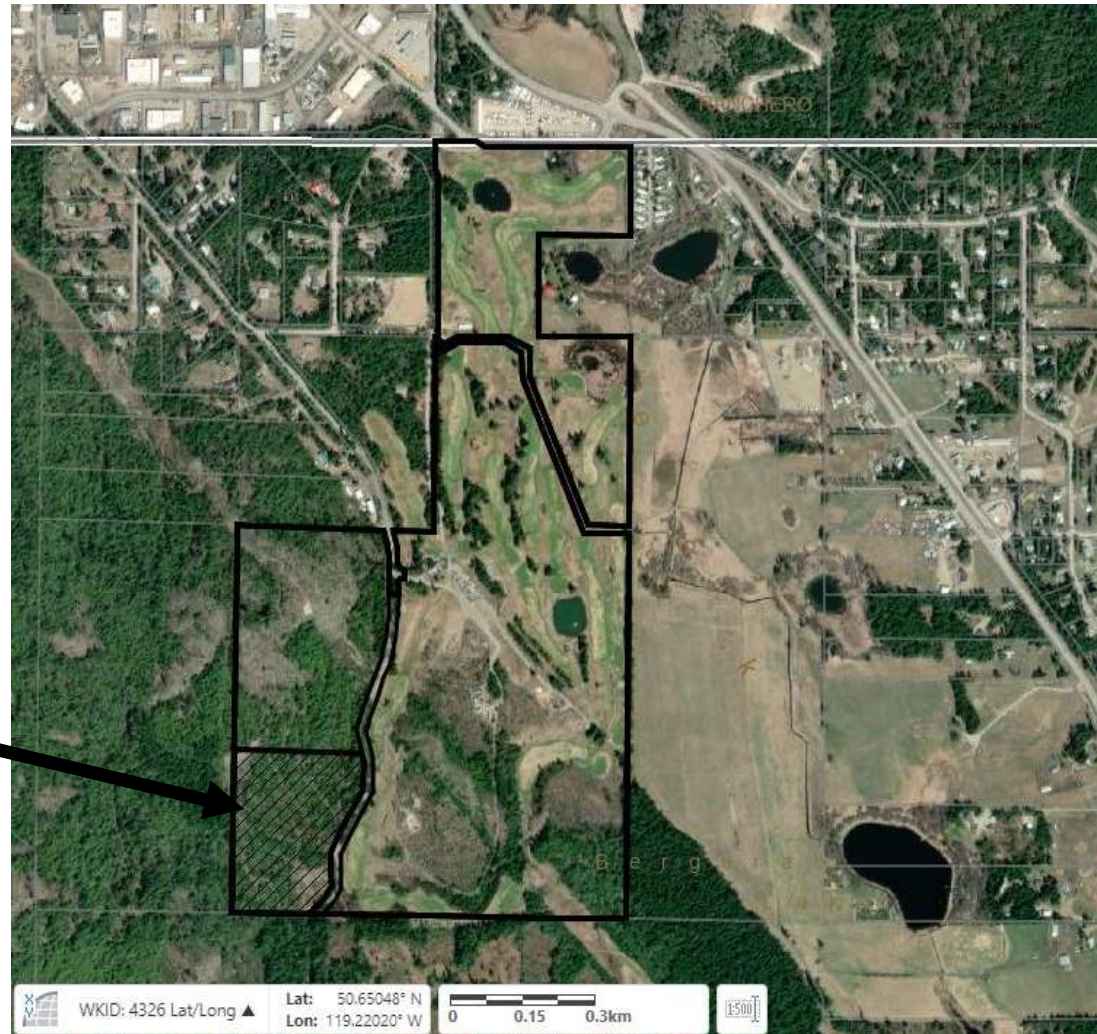

Orthophoto



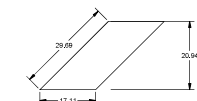
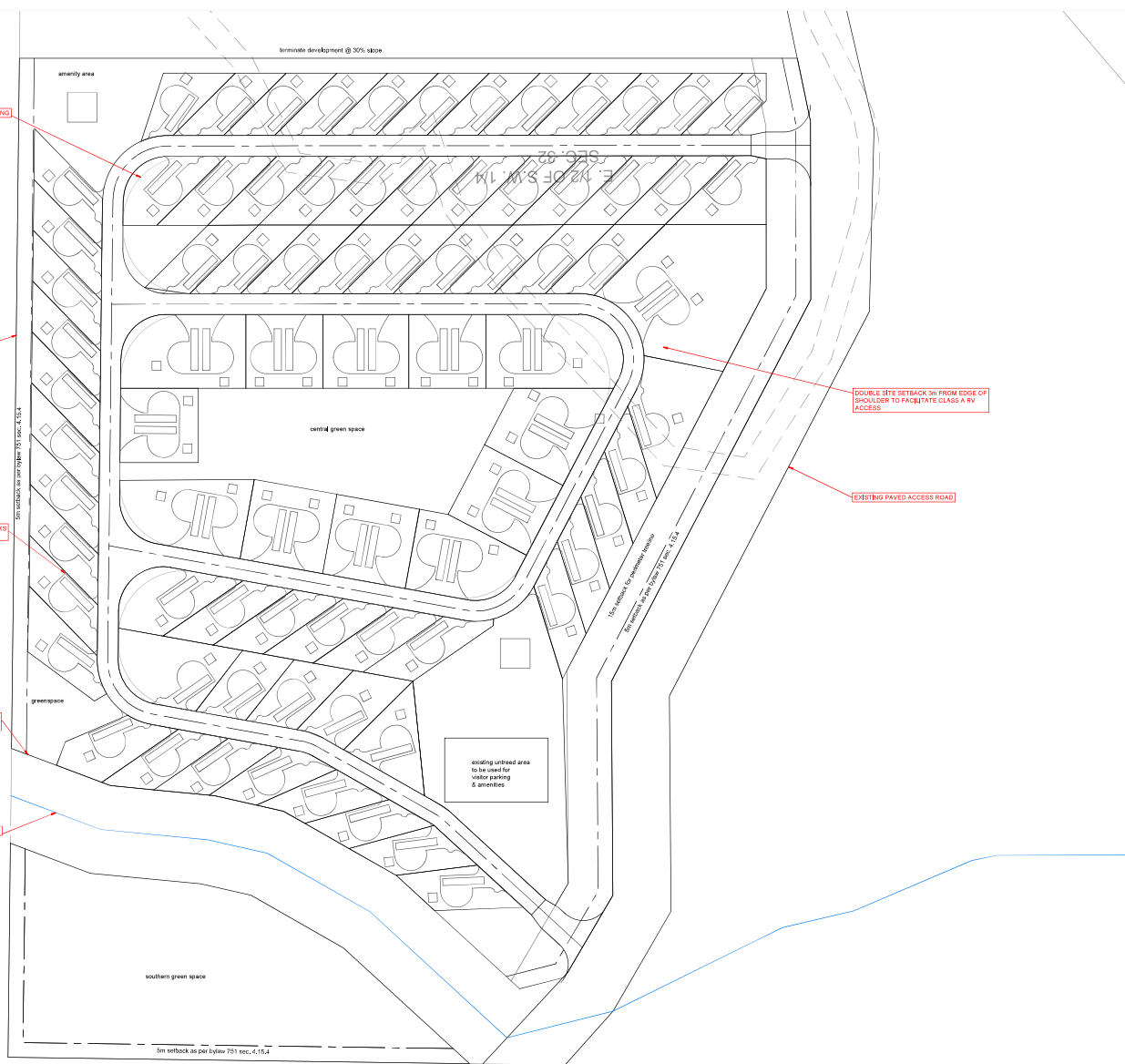

typ. single campsite
area = 395 m²



typ. double campsite
area = 765 m²

LEGEND



NOTES:

- 1) CONTRACTOR TO VERIFY LOCATION OF ALL EXISTING UTILITIES WITH ALL UTILITY COMPANIES PRIOR TO DIGGING.
- 2) CONTRACTOR TO CO-ORDINATE UTILITY RELOCATION WORKS WITH UTILITY COMPANIES AS REQUIRED.
- 3) ALL CONSTRUCTION TO BE IN ACCORDANCE WITH COLUMBIA SHUSWAP REGIONAL DISTRICT DEVELOPMENT BY-OWN 645.

-	-	-	-	-
2	2021/05/26	ISSUED FOR APPLICATION	FOI	B
1	2021/05/12	ISSUED FOR INTERNAL REVIEW	FOI	B
0	2019/09/23	ISSUED FOR REVIEW	JSJ	B
NOL	DATE (YEAR/MON)	DESCRIPTION	BY	APPROVED

REVISIONS

DRAFT	DESIGN	FDS
	DRAWN	FDS
	DATE	2021-05-26
	CHECKED	BTL

BLAKE LAWSON

P.ENG

BLAKE LAWS

HORIZ. =

22.5
|

825C LAKESHORE DRIVE W
PO BOX 106 SALMON ARM, BC V1E 4N2

SHUSWAP NATIONAL
GOLF COURSE

6015 SHAW ROAD
SALMON ARM, BC

PRELIMINARY SUBJECT AREA SKETCH PLAN

PROJECT No.	81-2
-------------	------

SHEET
2 OF 2

DWG. No.	S-2
----------	-----

REV. NO.
2

NY Mar-08 2021 COMBUSTION-37-69 / RABKUL - CHAI ENJOYING BANGKOK'S - DECEMBER-2 - 2018-17 PAGE THREE-DRAFT-MAR-08

NOTES:
 HATCHED AREA REPRESENTS THE
 'ACTIVITY AREA', WITHIN WHICH THE
 PICNIC TABLE AND FIRE RING ARE
 TO BE LOCATED. SITE SPECIFIC
 FACTORS INCLUDING:
 - VIEWS
 - PREVAILING WINDS
 - SAFETY
 WILL DETERMINE THE EXACT
 LOCATION OF THESE FACILITIES

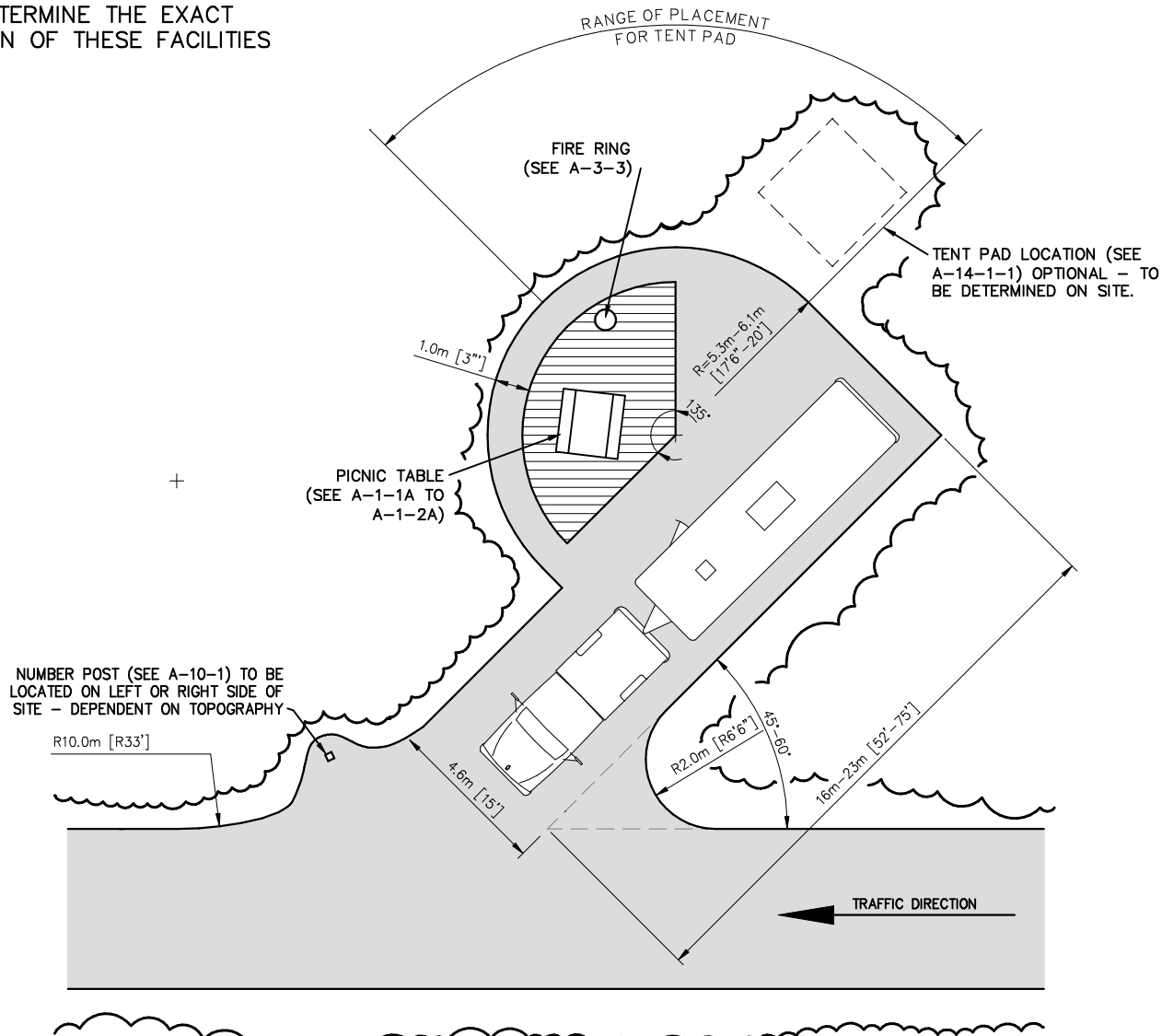

PROVINCE OF BRITISH COLUMBIA - PROVINCIAL PARKS - FACILITY STANDARDS

DATE	REVISED BY	REVISION	SECTION: GROUNDS & LAYOUT - 82100-20 SINGLE SITE - TYPE 1		
MAR., 99	USL	DRAWING UPDATE			
			DESIGN BY:	SHEET 1 of 1	DRAWING No. SDG-T1
			DESIGN DATE:		

NOTES:

HATCHED AREA REPRESENTS THE 'ACTIVITY AREA', WITHIN WHICH THE PICNIC TABLE AND FIRE RING ARE TO BE LOCATED. SITE SPECIFIC FACTORS INCLUDING:

- VIEWS
- PREVAILING WINDS
- SAFETY

WILL DETERMINE THE EXACT LOCATION OF THESE FACILITIES

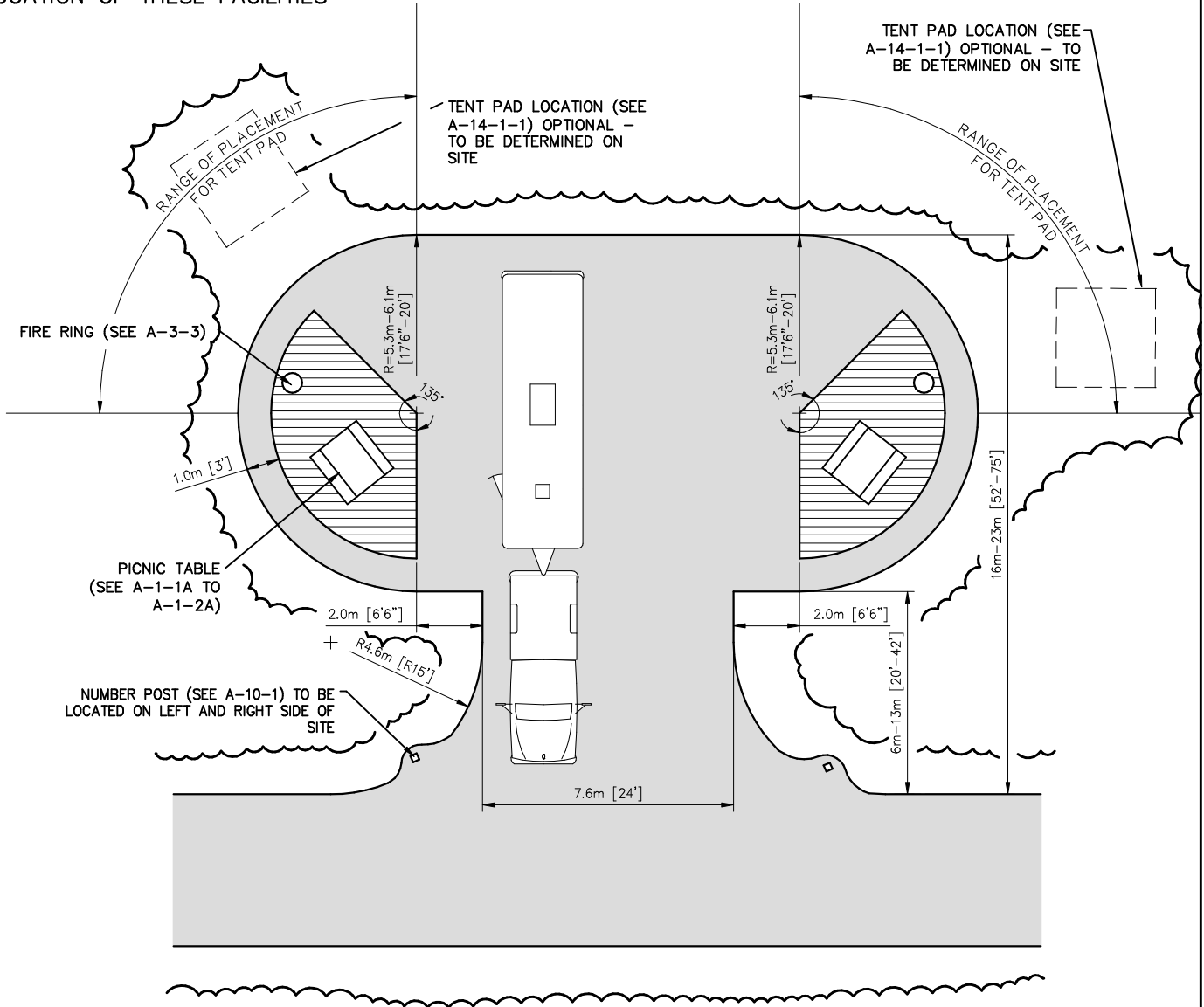

PROVINCE OF BRITISH COLUMBIA - PROVINCIAL PARKS - FACILITY STANDARDS

DATE	REVISED BY	REVISION	SECTION: GROUNDS & LAYOUT - 82100-20 DOUBLE SITE - TYPE 2		
MAR., 99	USL	DRAWING UPDATE			
			DESIGN BY:	SHEET 1 of 1	DRAWING No. SDG-T2
			DESIGN DATE:		