

Location

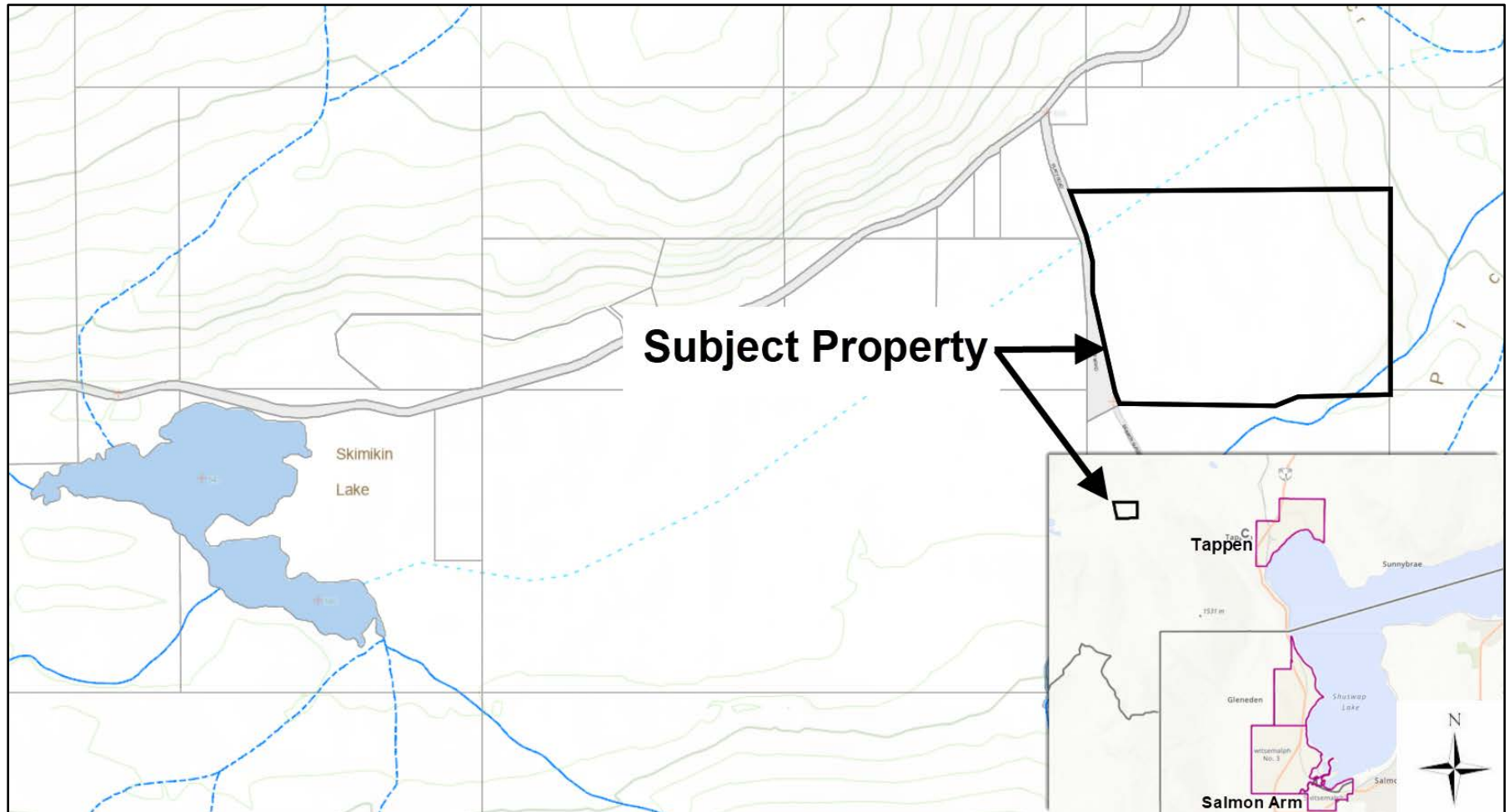

Electoral Area C Official Community Plan Bylaw No. 725

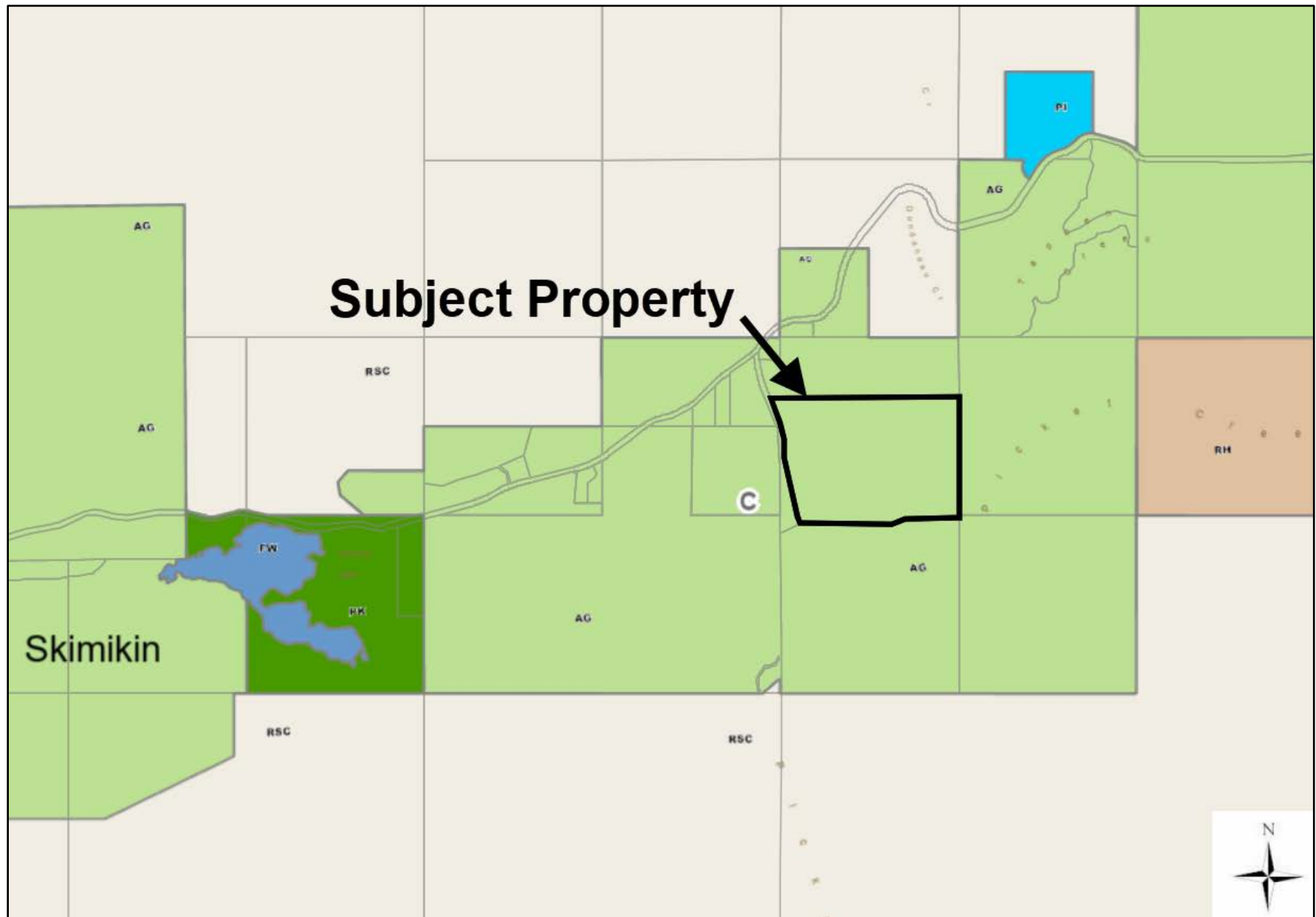

Hand-drawn site plan of a proposed worker housing facility. The plan shows a 'NORTH OPEN COMPOUND' at the top, a 'CHRISTMAS TREES' area on the left, and a 'FORESTED LAND' area at the bottom. A 'PROPERTY BOUNDARY' line runs along the right and bottom. The central area contains several buildings: 'BLDG. F6' (Office), 'COOLING BLDG. F5', 'CARPENTER SHED & LUNCH ROOM F4', 'PESTICIDE STOR. F8', 'EQUIP. SHED', 'SHOP F2', 'IMPLEMENT SHED F1', 'MACHINE SHED F7', and a 'POTTING SHED'. A 'ROAD' runs vertically through the center. A '9 BAY GUTTER CONNECT' is shown below the road. A red circle highlights a 'PROPOSED WORKER HOUSING' area, which is a cluster of three small rectangular buildings. A north arrow is located in the bottom right corner.

ALR/Soils Map

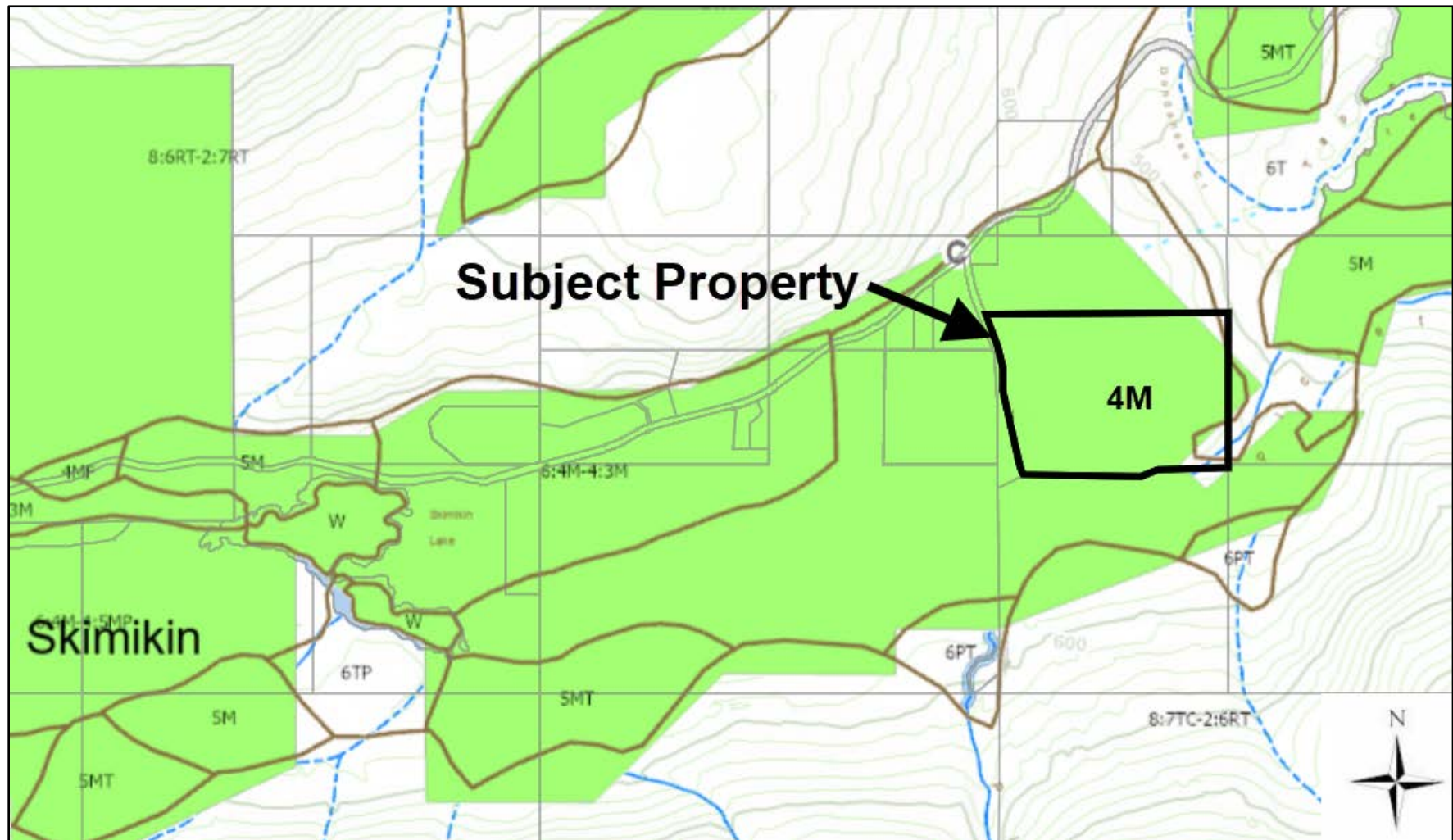

Orthophoto

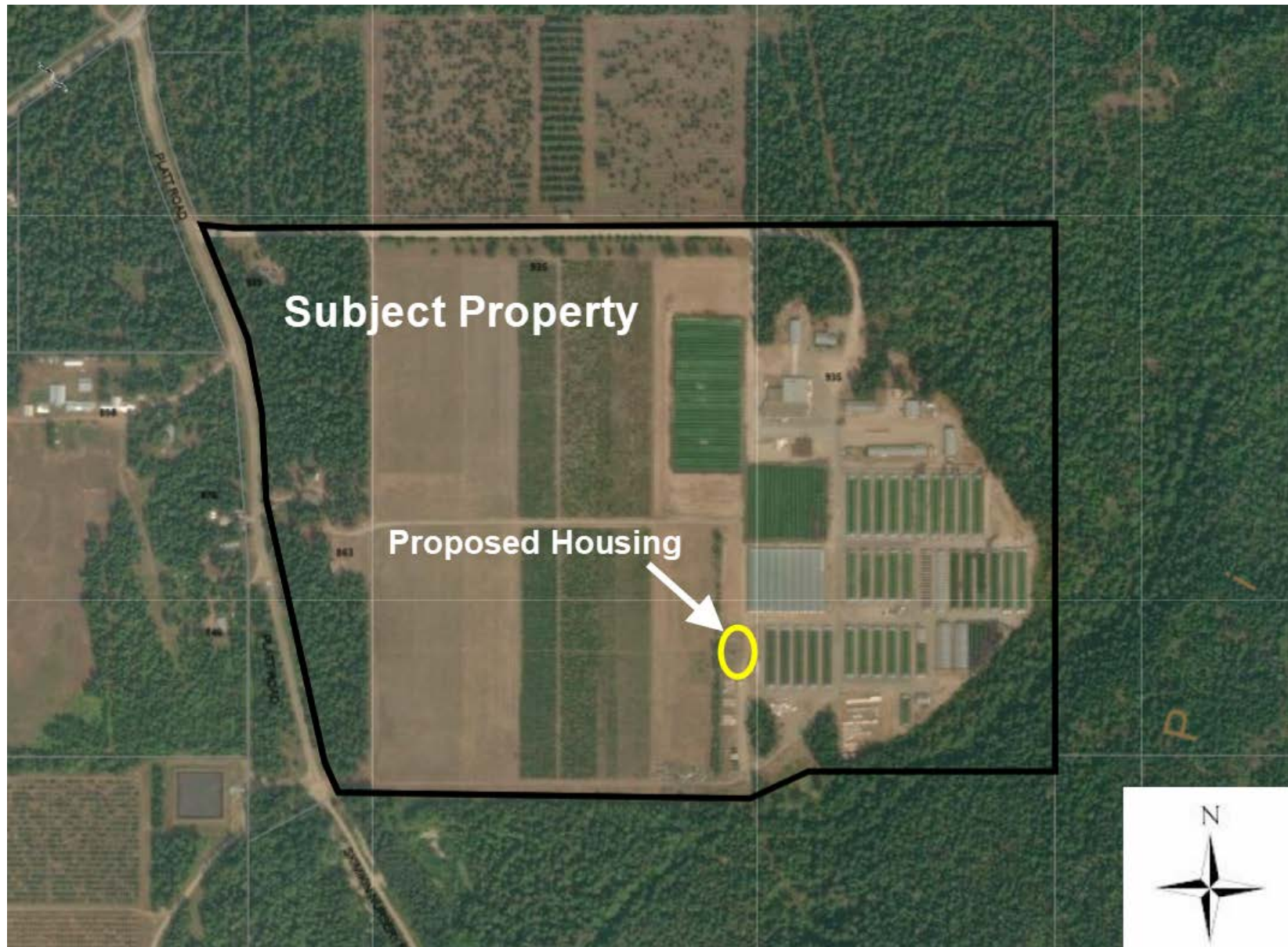

Photo (proposed building site area)

