



DEVELOPMENT VARIANCE PERMIT NO. 701-126

OWNERS:

[REDACTED]
[REDACTED]
Sorrento, BC V0E [REDACTED]

1. This Development Variance Permit is issued subject to compliance with all the Bylaws of the Regional District applicable thereto, except as specifically varied or supplemented by this Permit.
2. This Permit applies only to the lands described below:

Lot 4 Section 16 Township 22 Range 11 West of the 6th Meridian Kamloops Division Yale District Plan 17203 (PID: 008-437-939), which property is more particularly shown outlined in bold on the Location Map attached hereto as Schedule A.
3. The South Shuswap Zoning Bylaw No. 701, is hereby varied as follows:
 - a. Section 7.2.4 Increase the maximum permitted height for an accessory building from 6.0 m to 7.9 mas more particularly shown on the site and elevation plans attached hereto as Schedule B.
3. This Permit is NOT a building permit.

AUTHORIZED AND ISSUED BY RESOLUTION of the Columbia Shuswap Regional District Board on the _____ day of _____, 2022.

CORPORATE OFFICER

NOTE: Subject to Section 504 of the Local Government Act, if the development of the subject property is not substantially commenced within two years after the issuance of this permit, the permit automatically lapses.

Schedule A Location Map

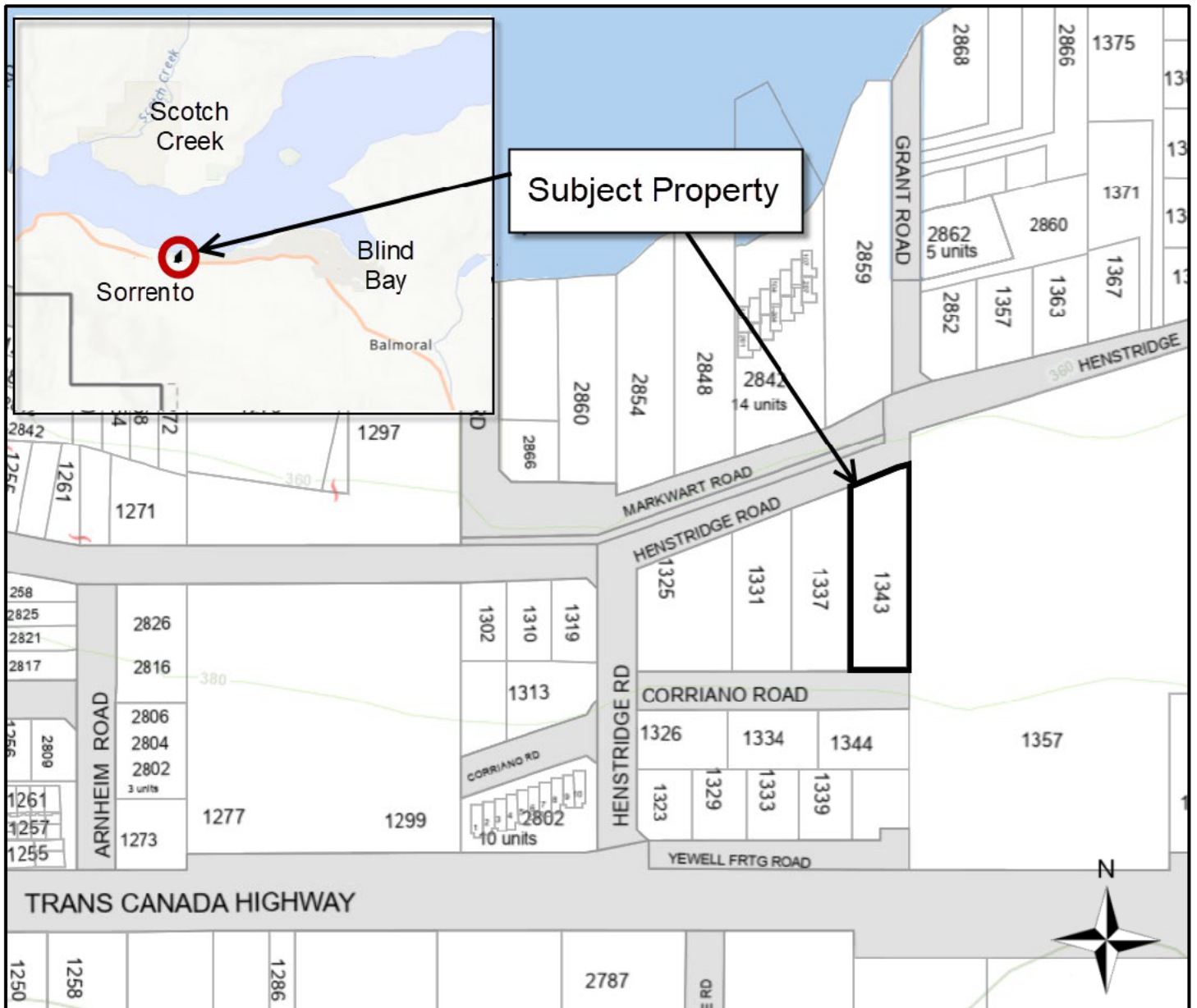

Schedule B
Site Plan

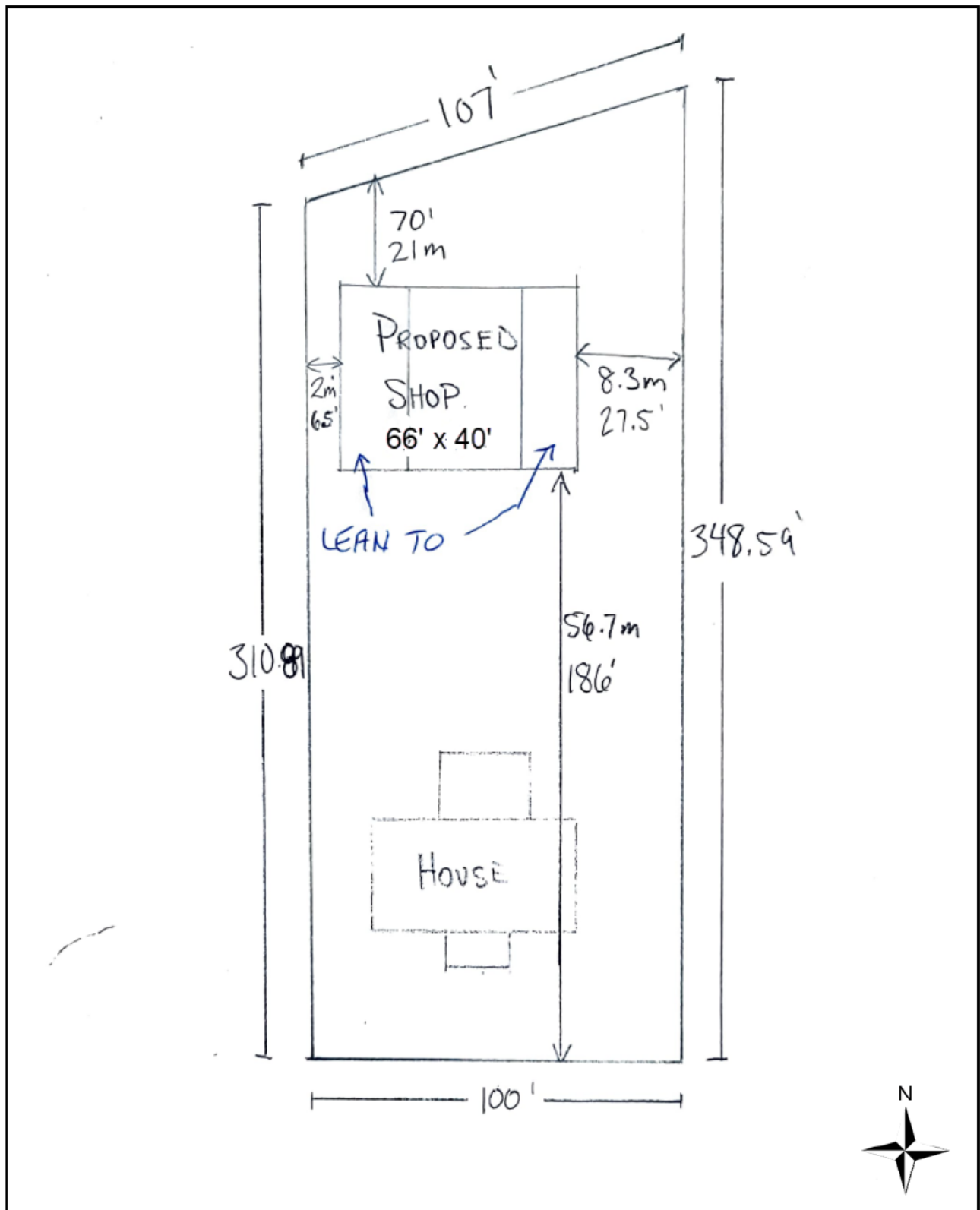

Elevation Plan

Increase the maximum permitted height
height for an accessory building from
6.0 m to 7.9 m

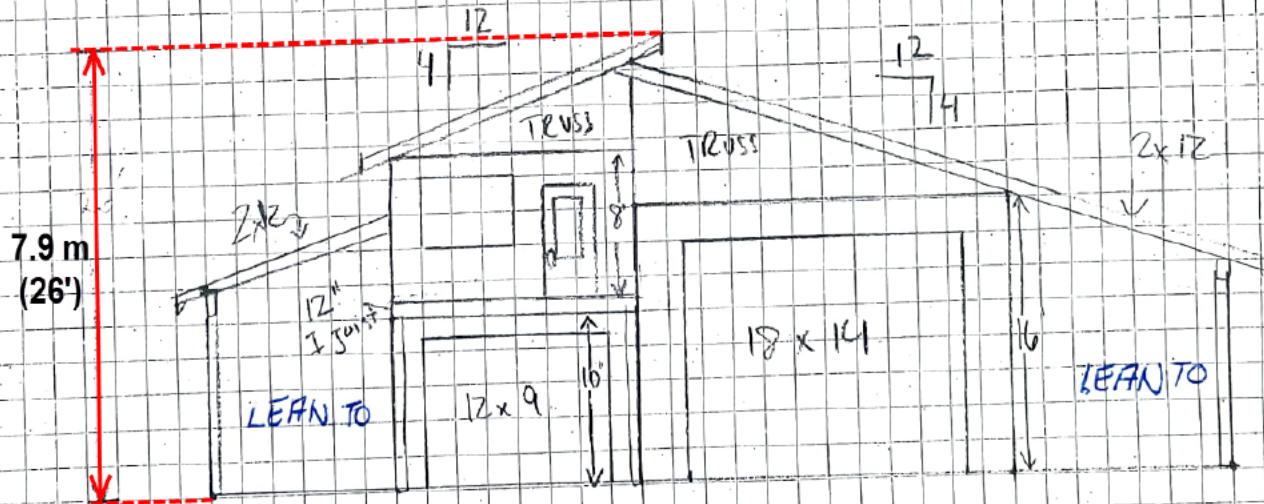

North Facing Elevation