

Location

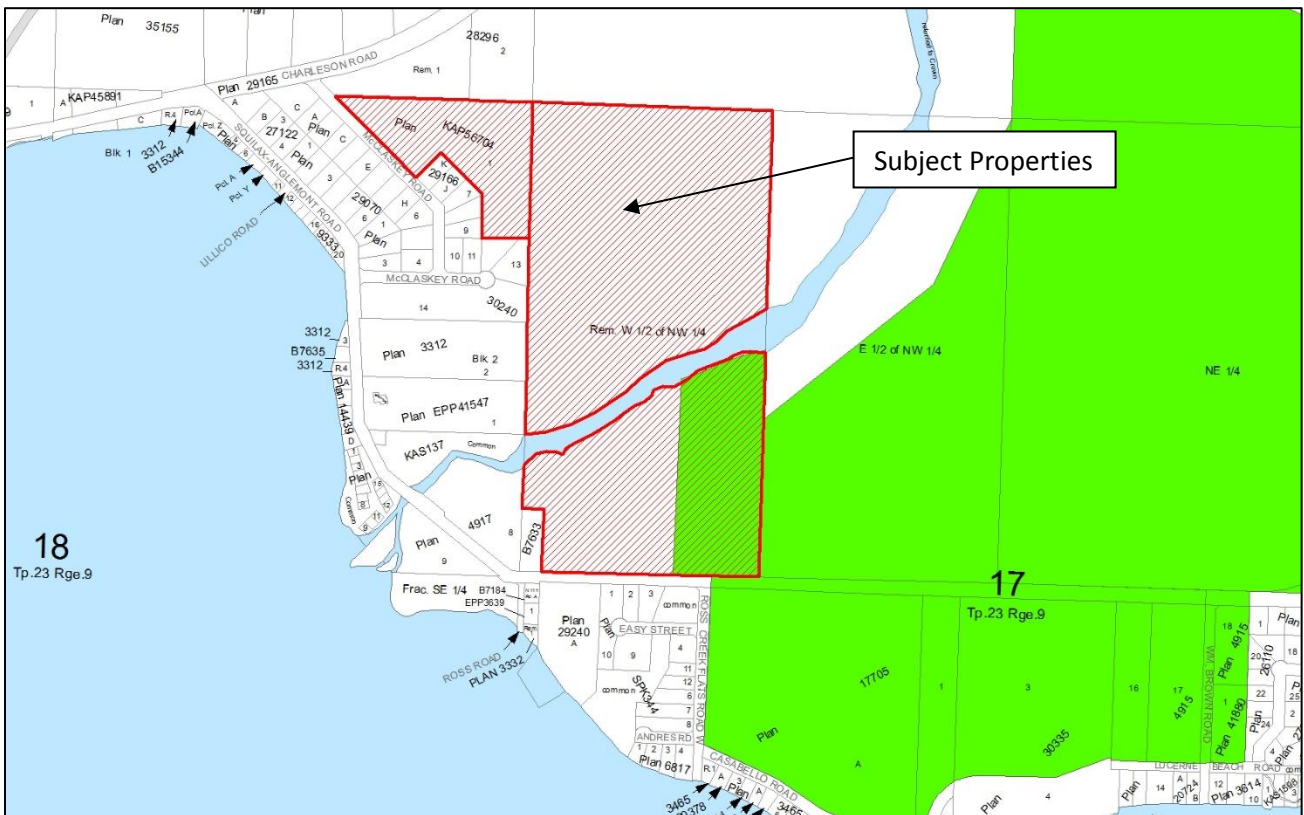

OCP

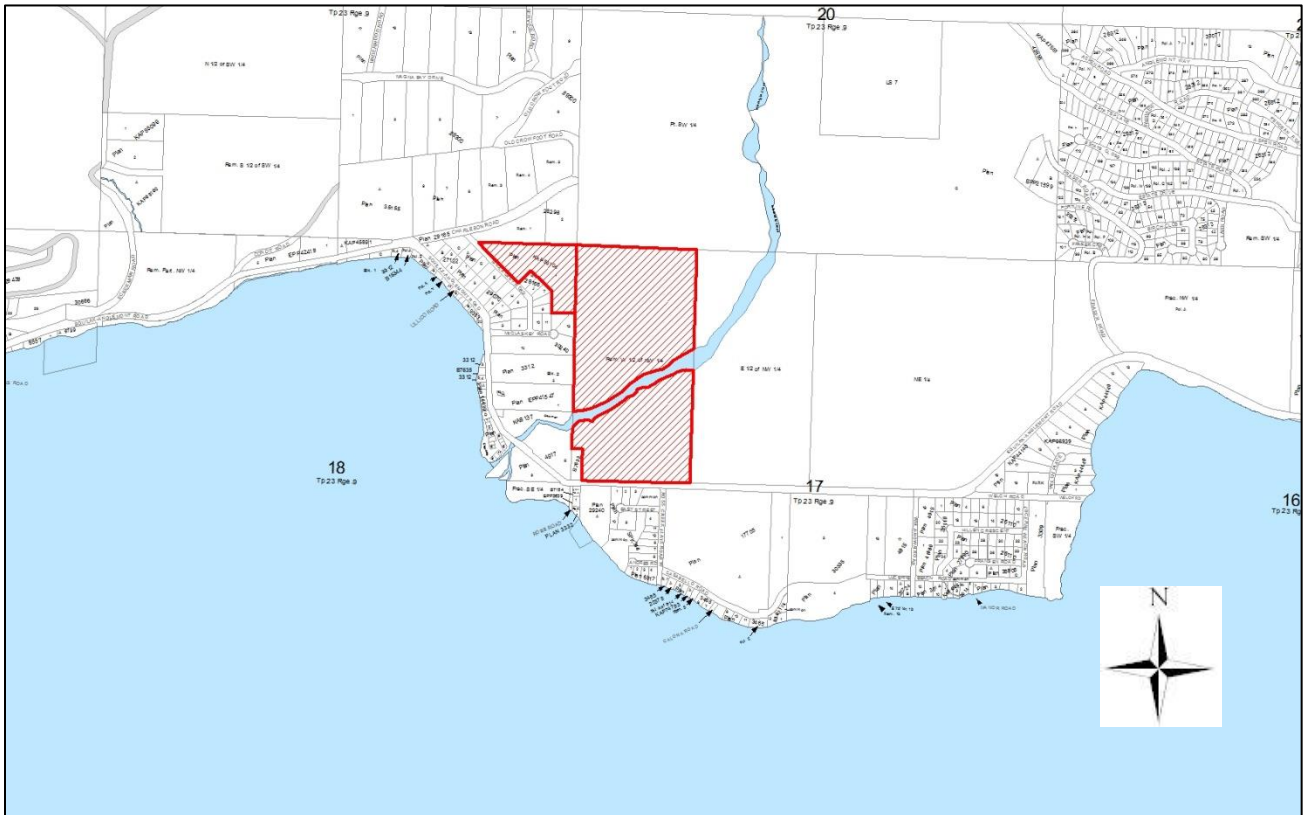
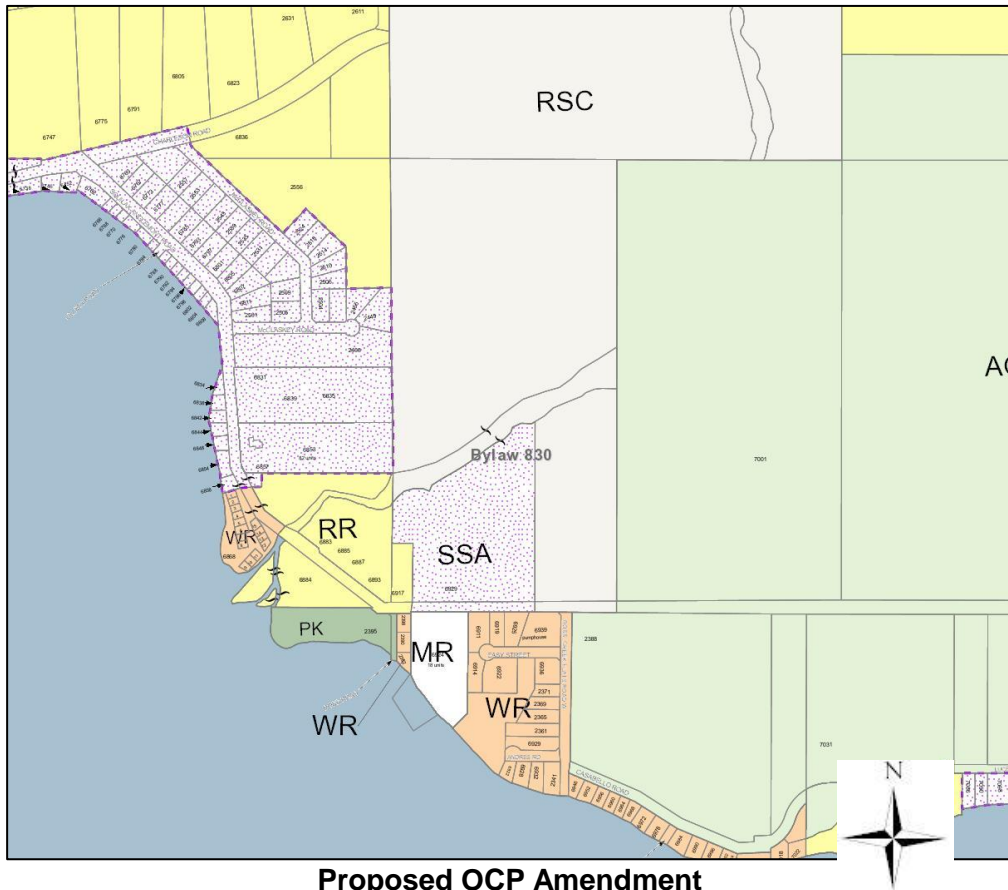

Proposed OCP Amendment

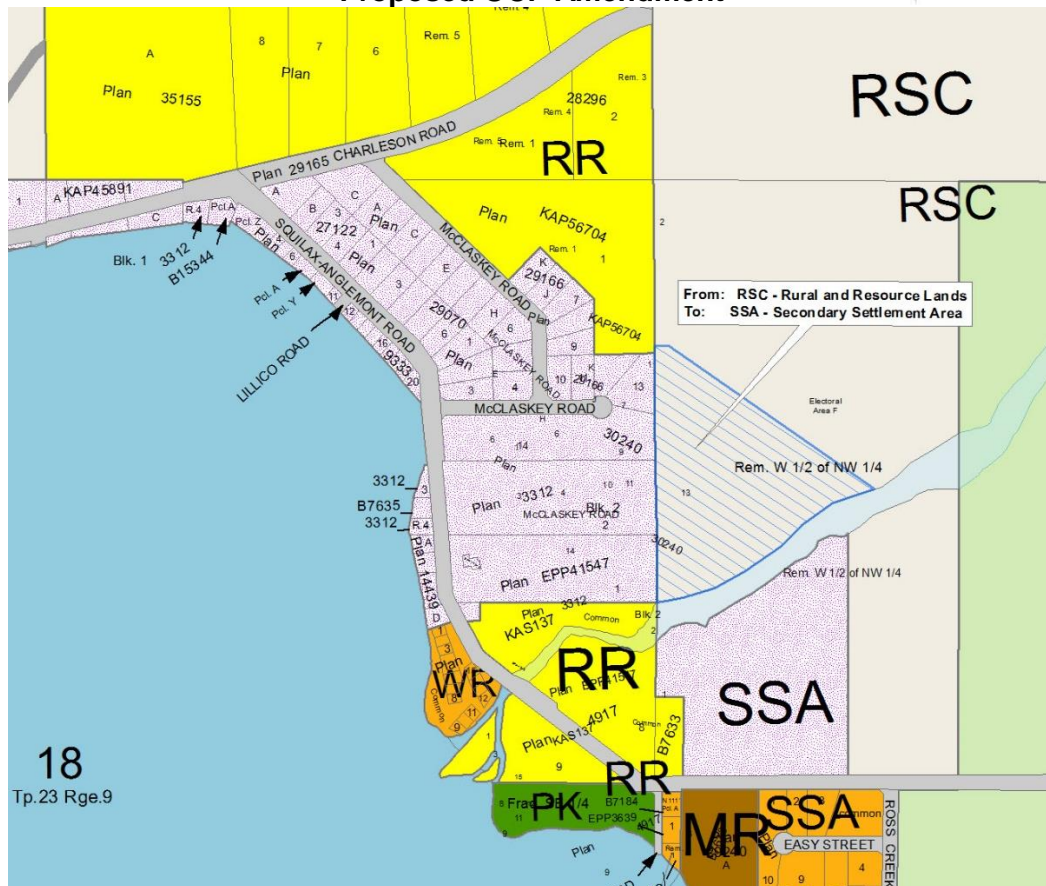

Zoning

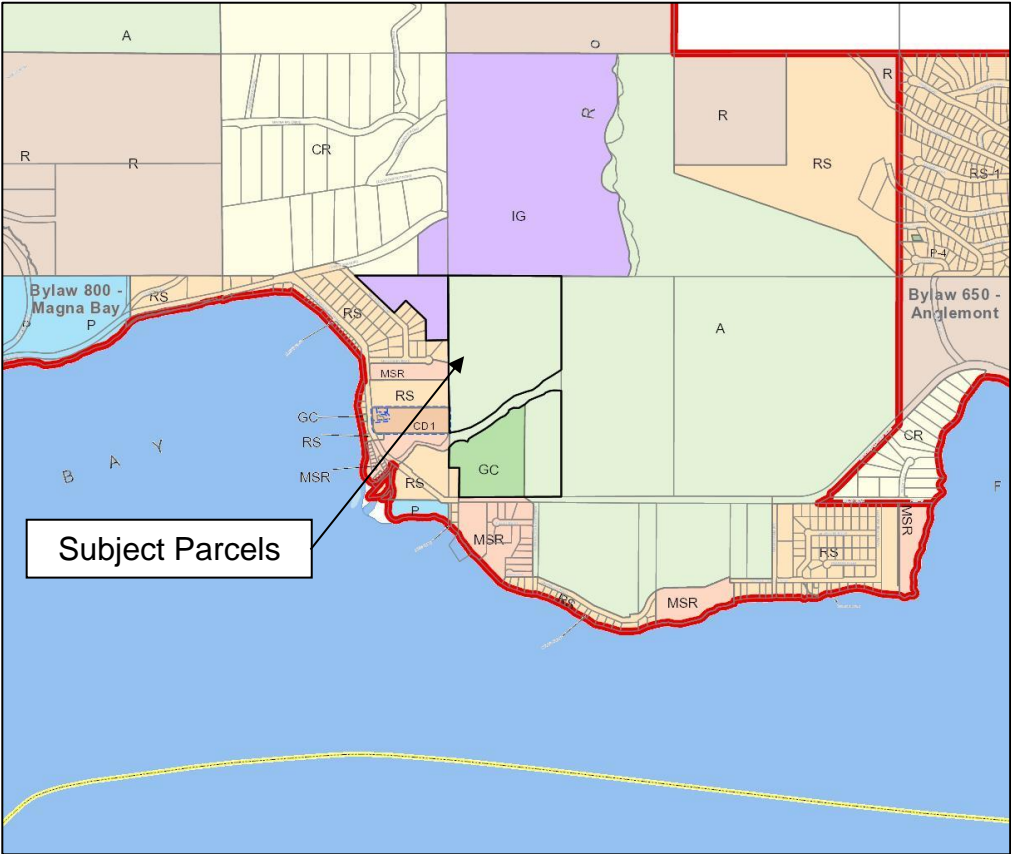

[illegible]

Tp.23 Rge.9

Tp.23 Rge.9

Orthophoto



Orthophoto



Proposed Subdivision Plan

Sketch Plan of Proposed Subdivision of
Part of the W1/2 of the NW1/4, Sec 17 (Except Plan B7633),
and Lot 1, Plan KAP56704, Sec 17, all of
Tp 23, R 9, W6M, KDYD

Scale 1:3000

SW1/4
Sec 20
Parcel A Lease Plan KAP44269

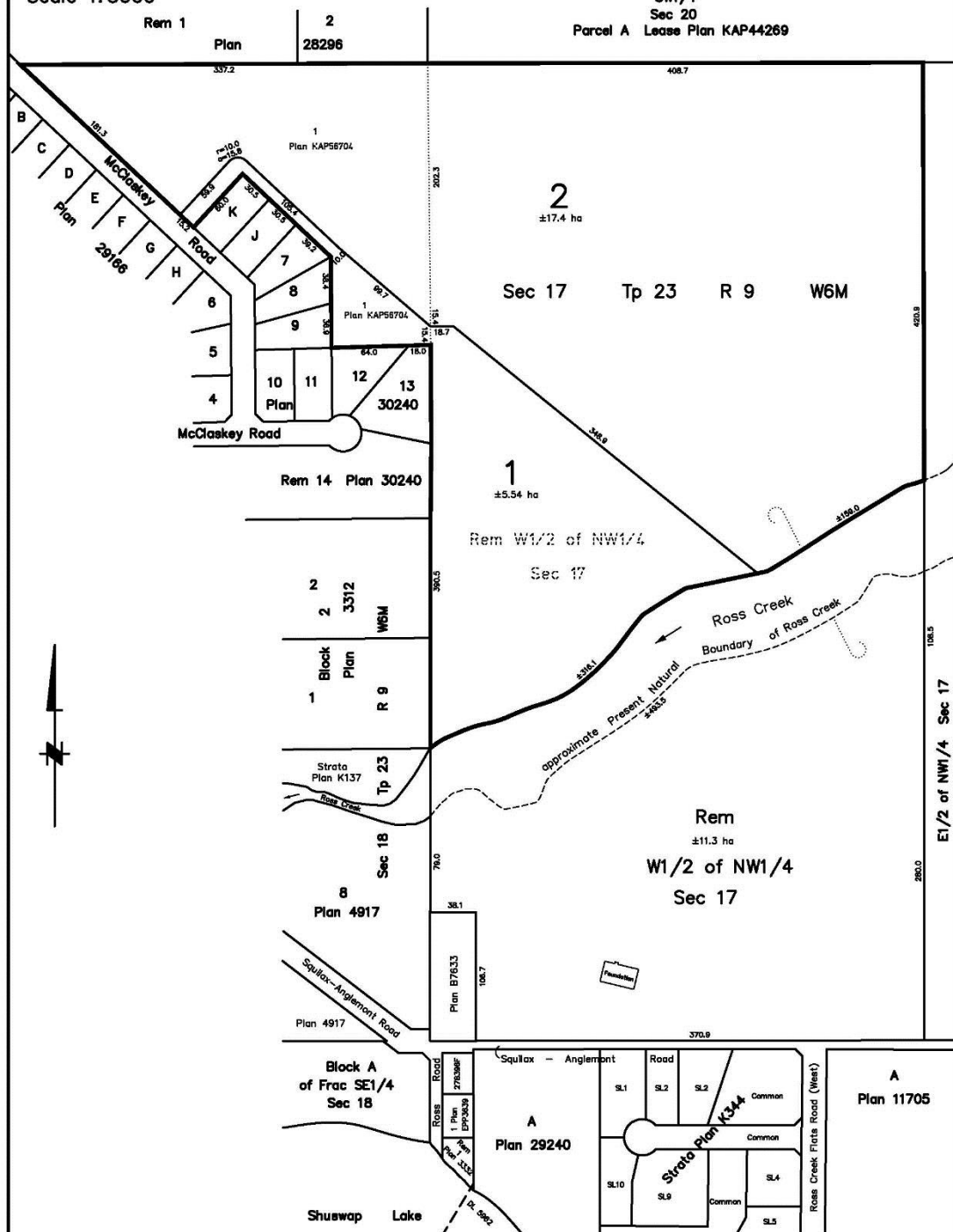

BROWNE JOHNSON LAND SURVEYORS
B.C. AND CANADA LANDS
SALMON ARM, B.C. Ph.250-832-9701
File: 115-16

May 15, 2017