

Subject  
Parcels

E

Solsqua

Sicamous

Sicamous

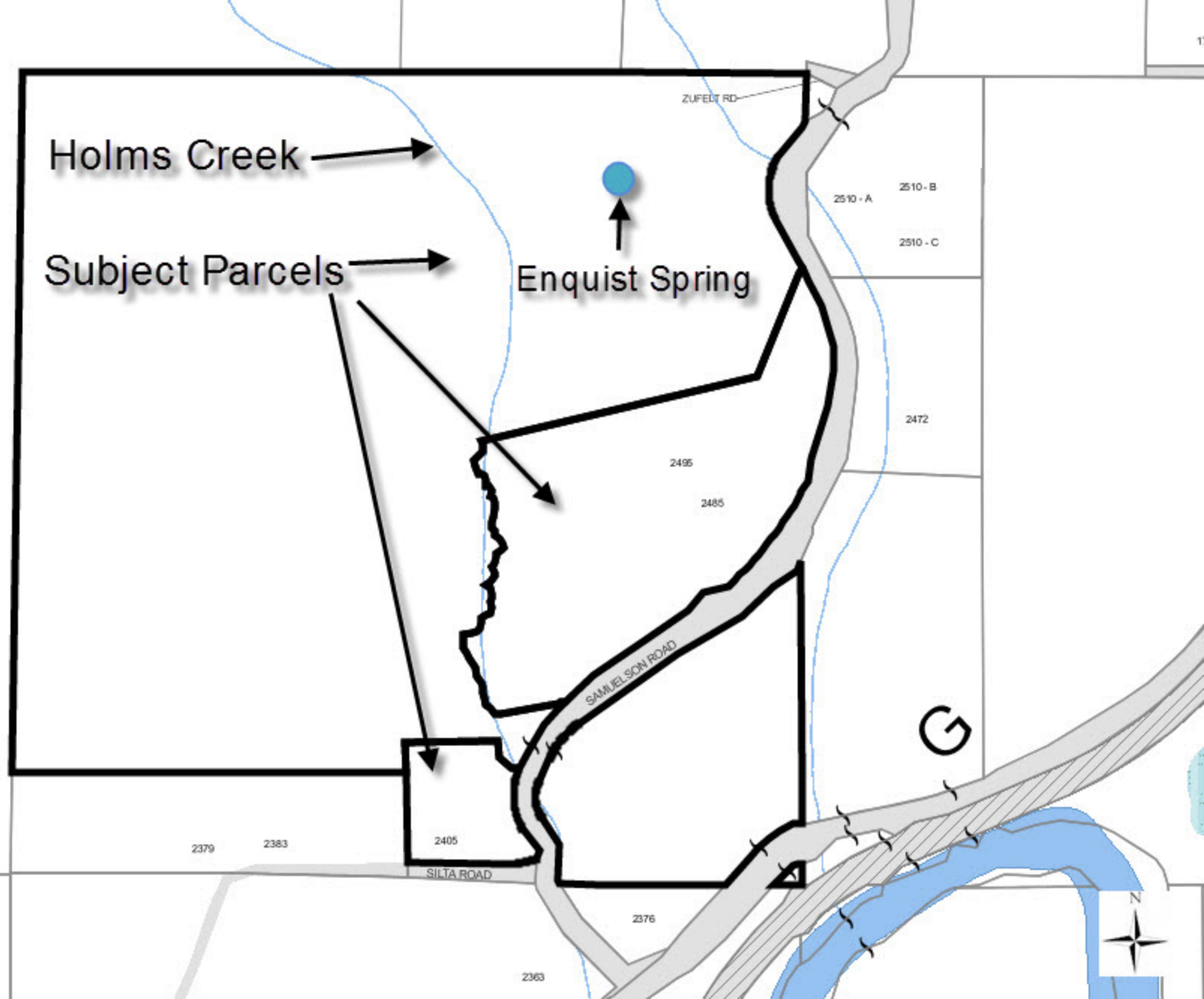



## CSRD Property Map

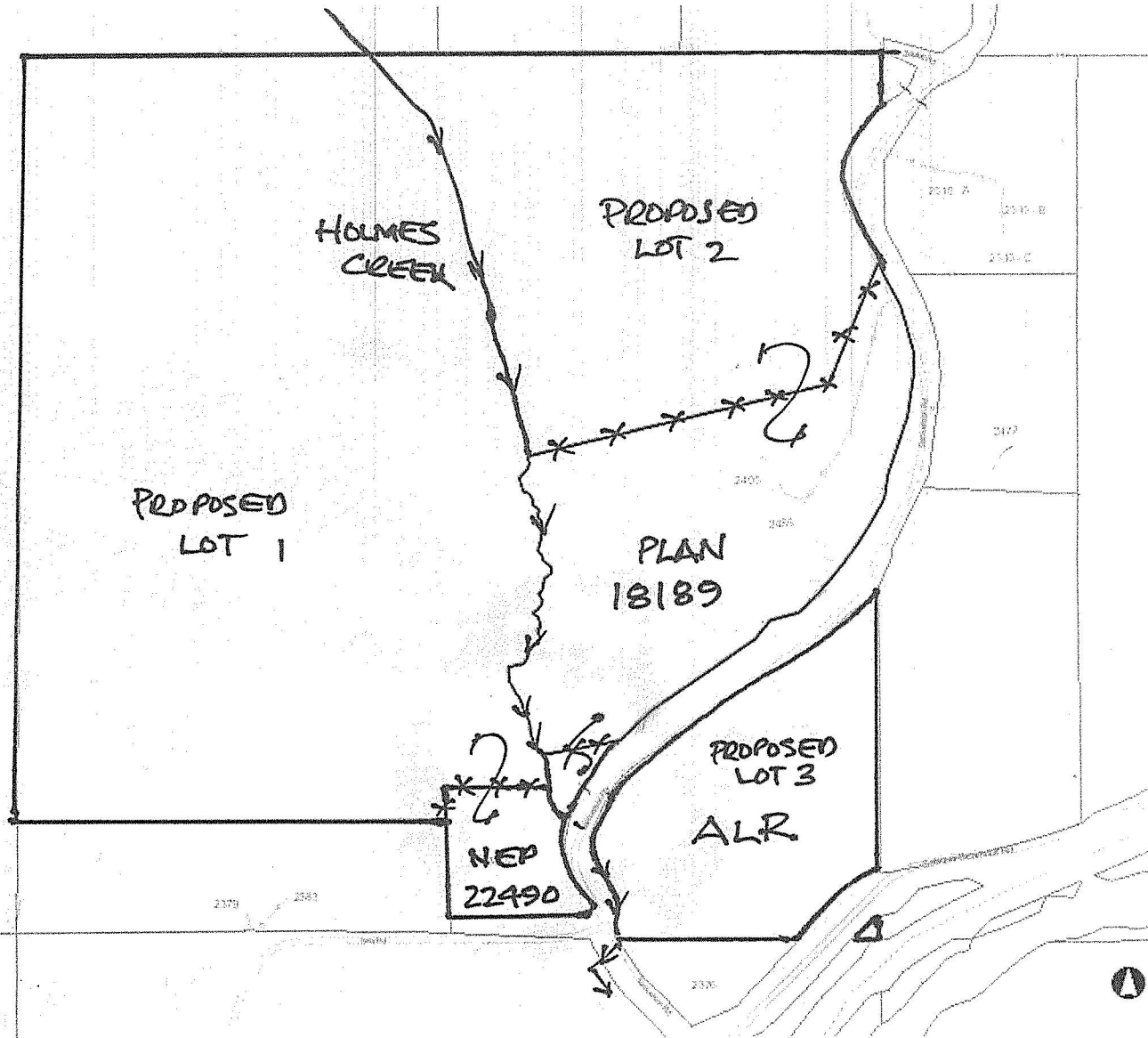

### Legend

- CSRD Boundary Simple
- ▲ CSRD Parks
- Hook
- Property Access
- Property Boundaries

PROPOSED  
SUBDIVISION  
SALLY & DEAN  
HANDLEY  
2495 SAMUELSON  
ROAD  
SICAMOUS  
VDE 2VS

### LEGEND

- \*\*\* PROPOSED BOUNDARY REMOVAL
- CREEK

September 09, 2014

Scale 1:9,028

0.5 0 0.23 0.5 Kilometers

This map is a user generated static output from an Internet mapping site and is for reference only. Data layers that appear on this map may or may not be accurate, current, or otherwise reliable.

THIS MAP IS NOT TO BE USED FOR NAVIGATION

Subject Parcels

Bylaw 2000 -  
Rural Sicanous

R

R

A

G

ZUFELT RD

2510 - A

2510 - B

2510 - C

2472

2495

2485

CAMERSON ROAD

SILTA ROAD

2379

2383

2405

2376

2363



**SURVEY PLAN CERTIFICATION  
PROVINCE OF BRITISH COLUMBIA**

PAGE 1 OF 2 PAGES

By incorporating your electronic signature into this form you are also incorporating your electronic signature into the attached plan and you

(a) represent that you are a subscriber and that you have incorporated your electronic signature to the attached electronic plan in accordance with section 168.73 (3) of the Land Title Act, RSBC 1996 c.250; and

(b) certify the matters set out in section 168.73 (4) of the Land Title Act,  
Each term used in this representation and certification is to be given the meaning ascribed to it in part 10.1 of the Land Title Act.

**Mark Budgen**  
**7MSXYJ**

Digitally signed by  
Mark Budgen 7MSXYJ  
Date: 2016.12.15  
14:29:40 -08'00'

1. BC LAND SURVEYOR: (Name, address, phone number)

**Import Profile**

**Mark Sanford Budgen**  
**3710A - 28th Street**

Telephone: 250-545-5990  
mbudgen@monasheesurveying.com

**Vernon**

**BC V1T 9X2**

☐ Surveyor General Certification [For Surveyor General Use Only]

2. PLAN IDENTIFICATION:

Control Number: **149-497-6348**

Plan Number: **EPP68797**

This original plan number assignment was done under Commission #: **856**

3. CERTIFICATION:

☒ Form 9

☐ Explanatory Plan

☐ Form 9A

I am a British Columbia land surveyor and certify that I was present at and personally superintended this survey and that the survey and plan are correct.

The field survey was completed on:	2016	December	14	(YYYY/Month/DD)	The checklist was filed under ECR#:
The plan was completed and checked on:	2016	December	15	(YYYY/Month/DD)	<b>194283</b>

☒ None ☐ Strata Form S

☒ None ☐ Strata Form U1 ☐ Strata Form U1/U2

Arterial Highway ☐

Remainder Parcel (Airspace) ☐

4. ALTERATION: ☐



Subject Parcels

