

Location Map

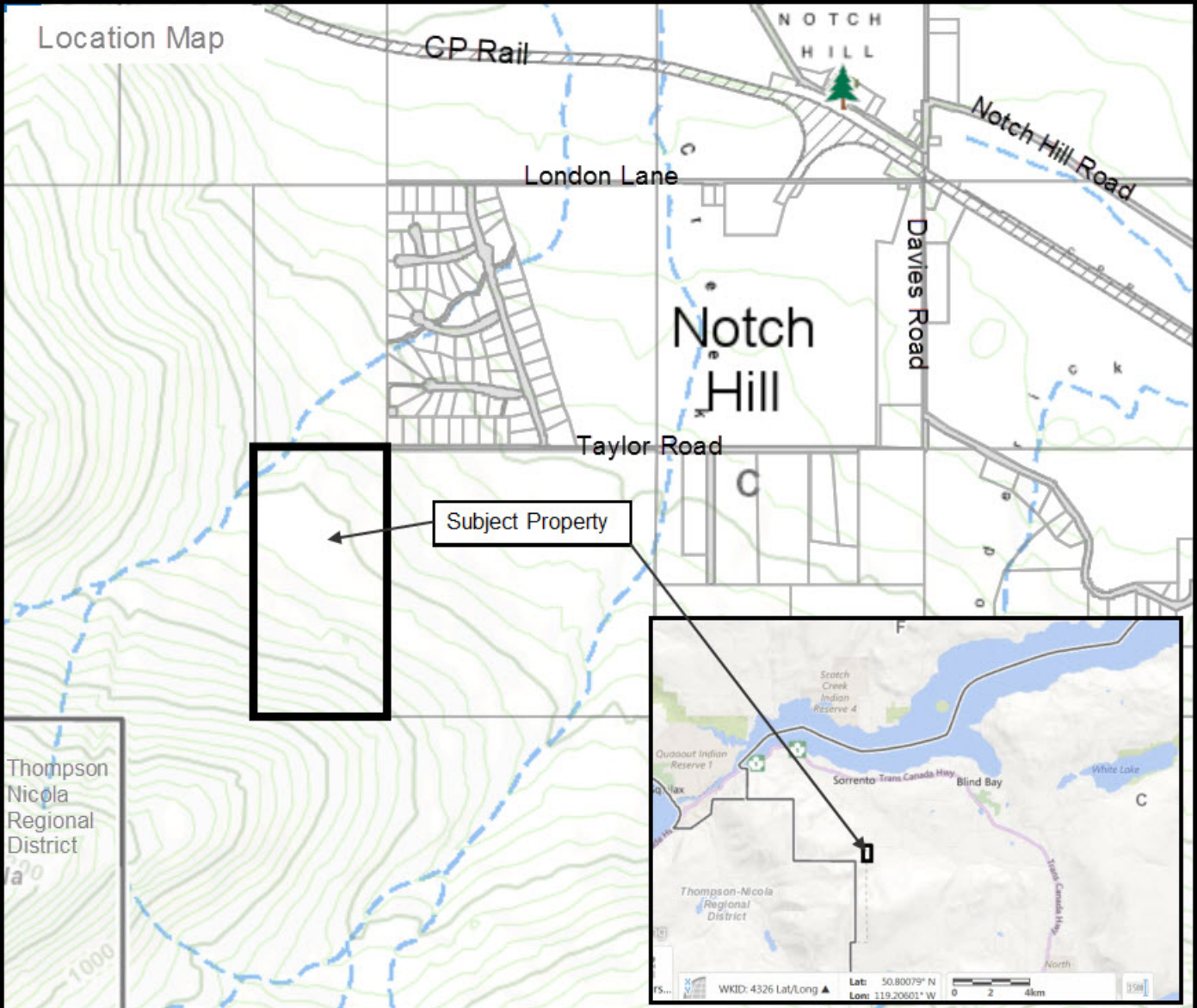

Subject Property

Thompson Nicola Regional District

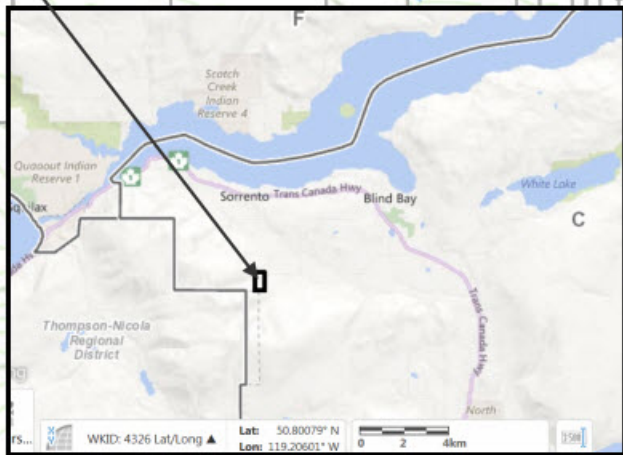

D: 4326 Lat/Long ▲

Lat: 50.83622° N
Lon: 119.42439° W

0 0.3 0.6km

1:500

Electoral Area C
Official Community Plan
Bylaw No. 725

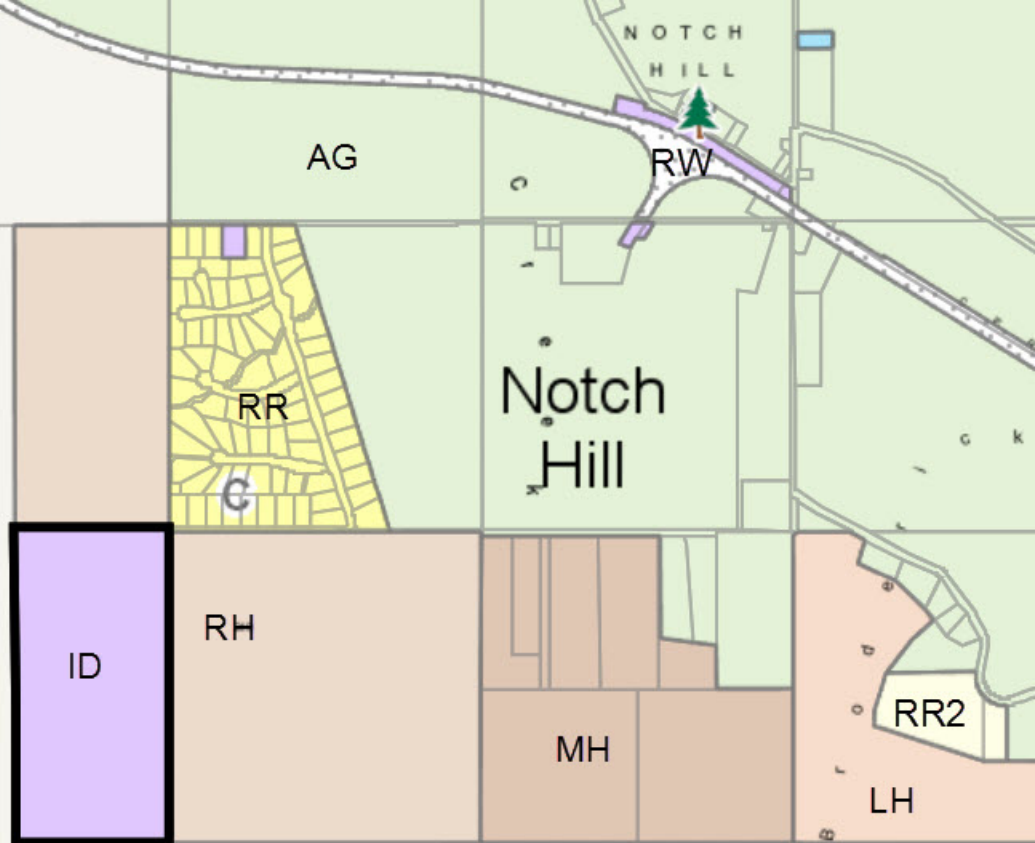

Thompson
Nicola
Regional
District

Lat: 50.83286° N
Lon: 119.43366° W



South Shuswap Zoning
Bylaw No. 701

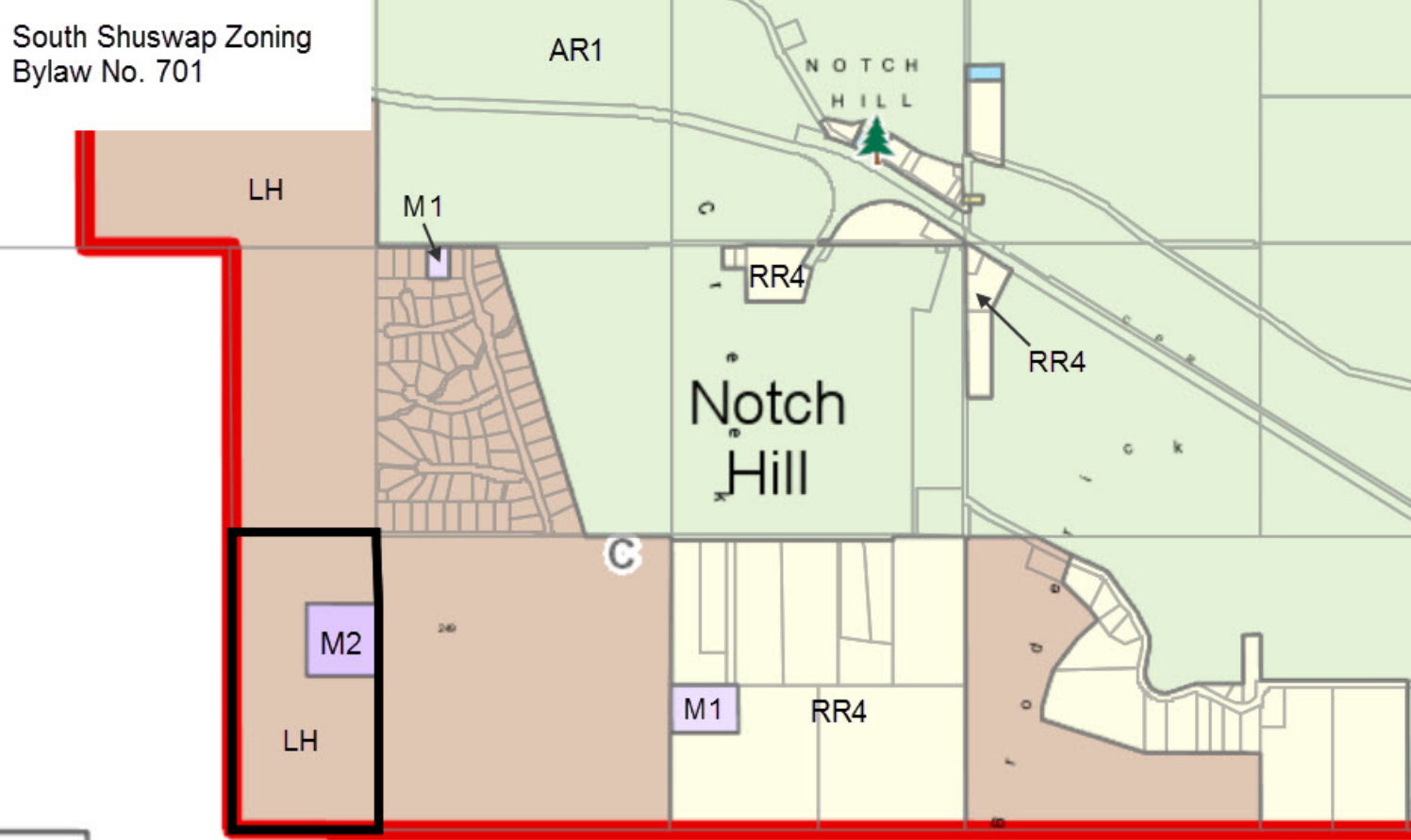

TNRD



Lat: 50.83371° N
Lon: 119.43953° W



1:500

Slopes Mapping

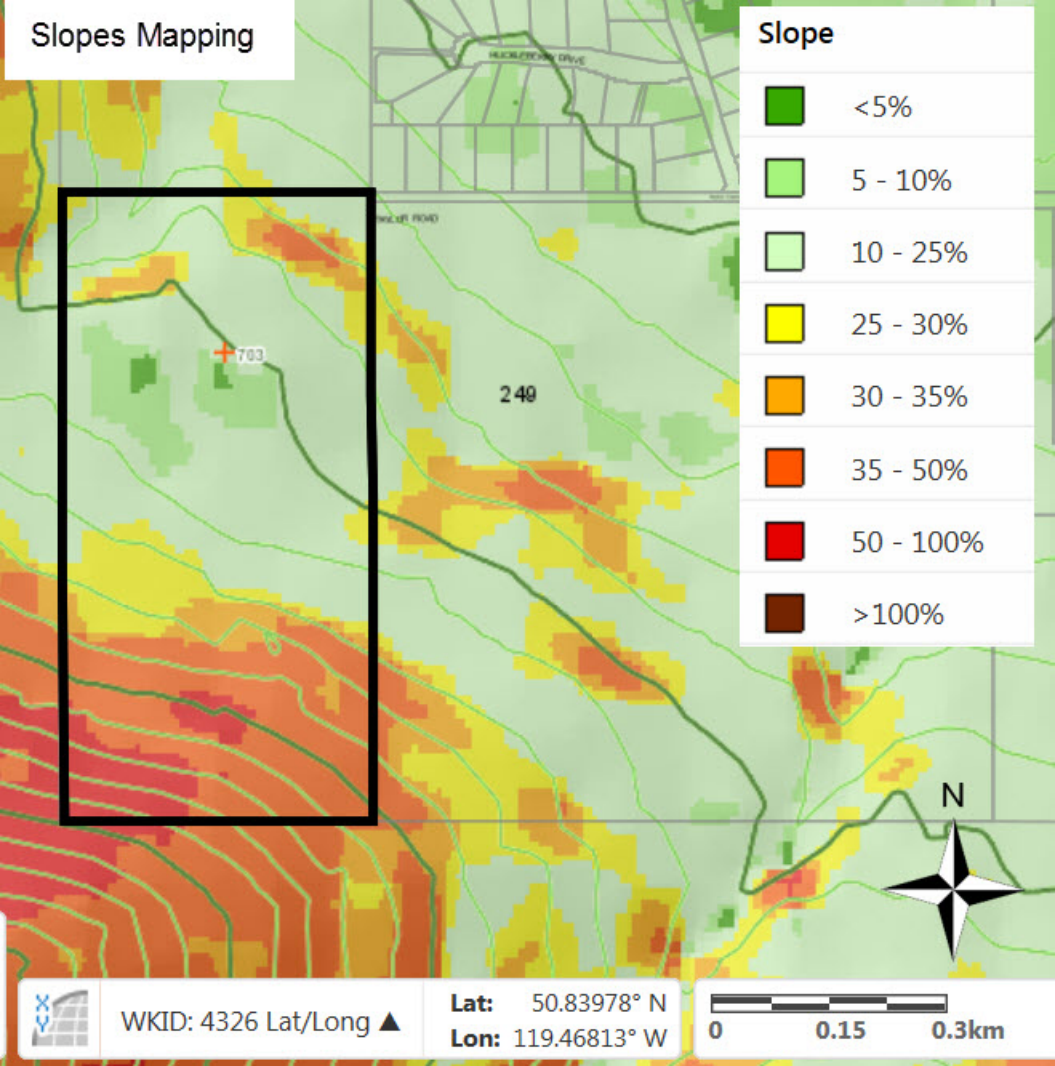

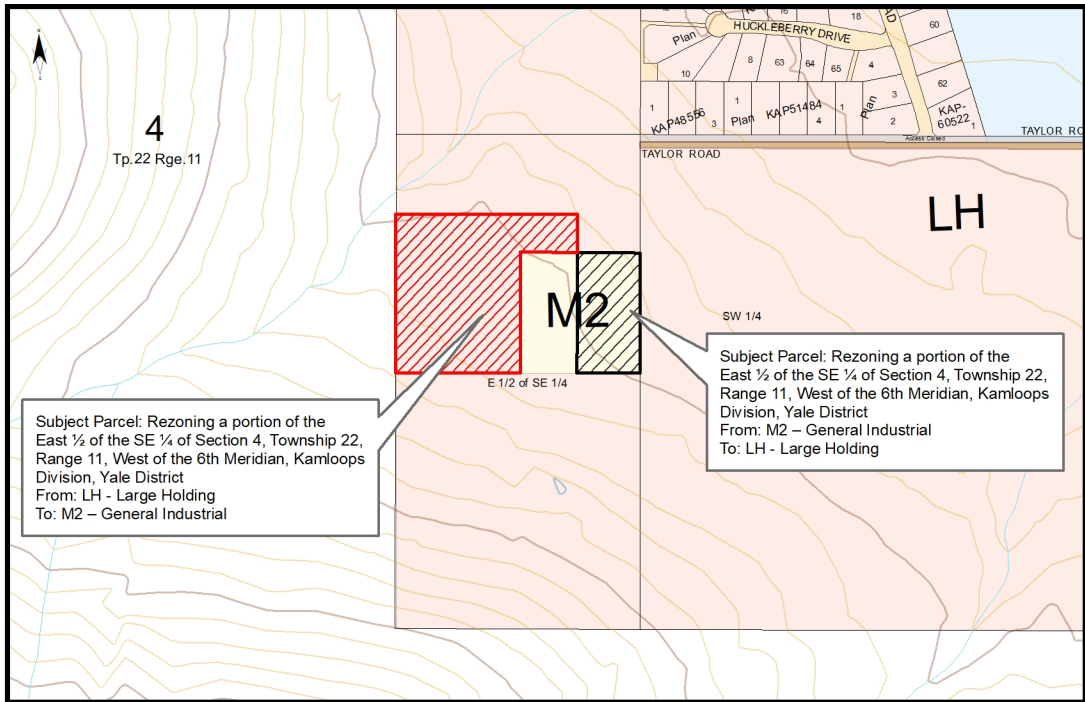

4

Tp. 22 Rge. 11



LH

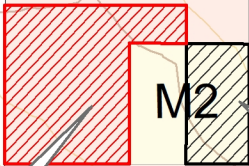

E 1/2 of SE 1/4

SW 1/4

Subject Parcel: Rezoning a portion of the East 1/2 of the SE 1/4 of Section 4, Township 22, Range 11, West of the 6th Meridian, Kamloops Division, Yale District
From: LH - Large Holding
To: M2 – General Industrial

Subject Parcel: Rezoning a portion of the East 1/2 of the SE 1/4 of Section 4, Township 22, Range 11, West of the 6th Meridian, Kamloops Division, Yale District
From: M2 – General Industrial
To: LH - Large Holding

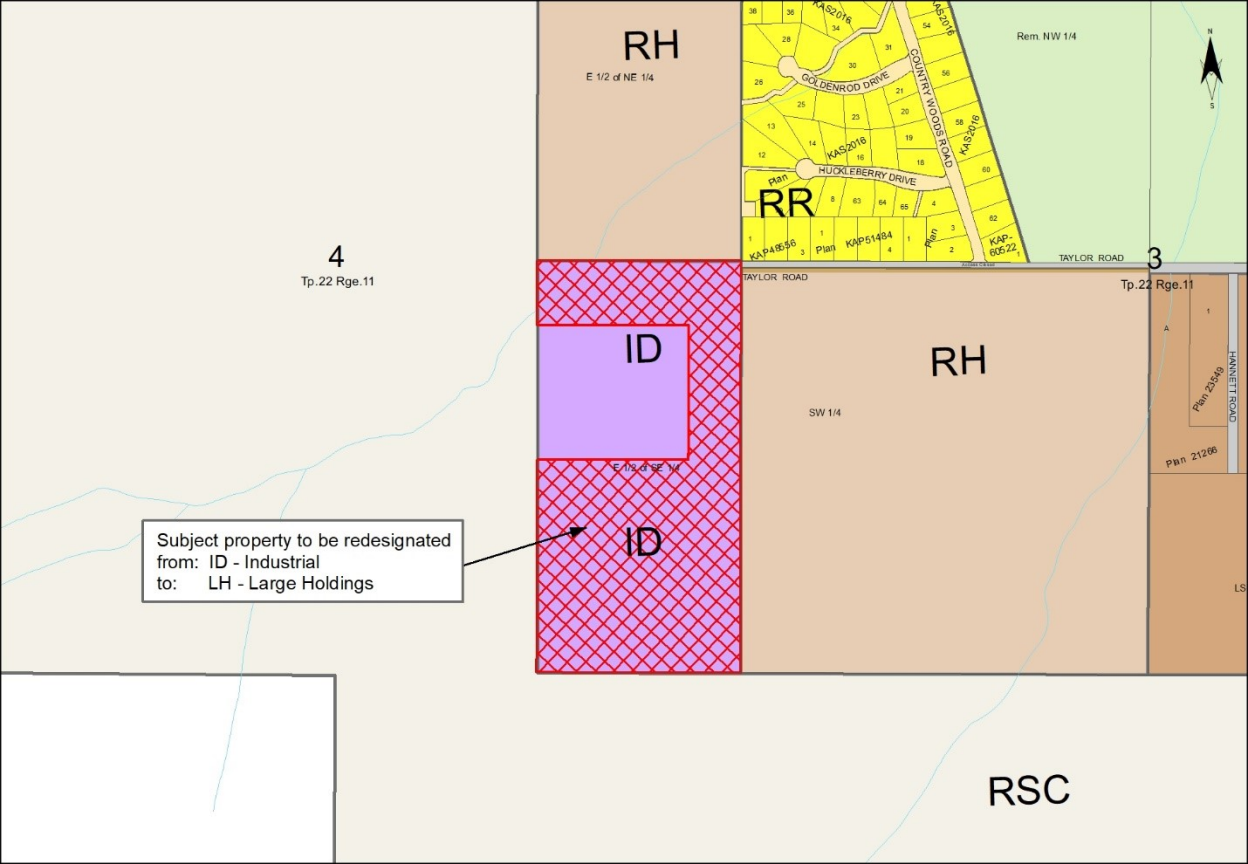

RH

E 1/2 of NE 1/4

RR

Rem. NW 1/4

4

Tp.22 Rge.11

3

Tp.22 Rge.11

ID

RH

SW 1/4

ID

E 1/2 of SE 1/4

Subject property to be redesignated
from: ID - Industrial
to: LH - Large Holdings

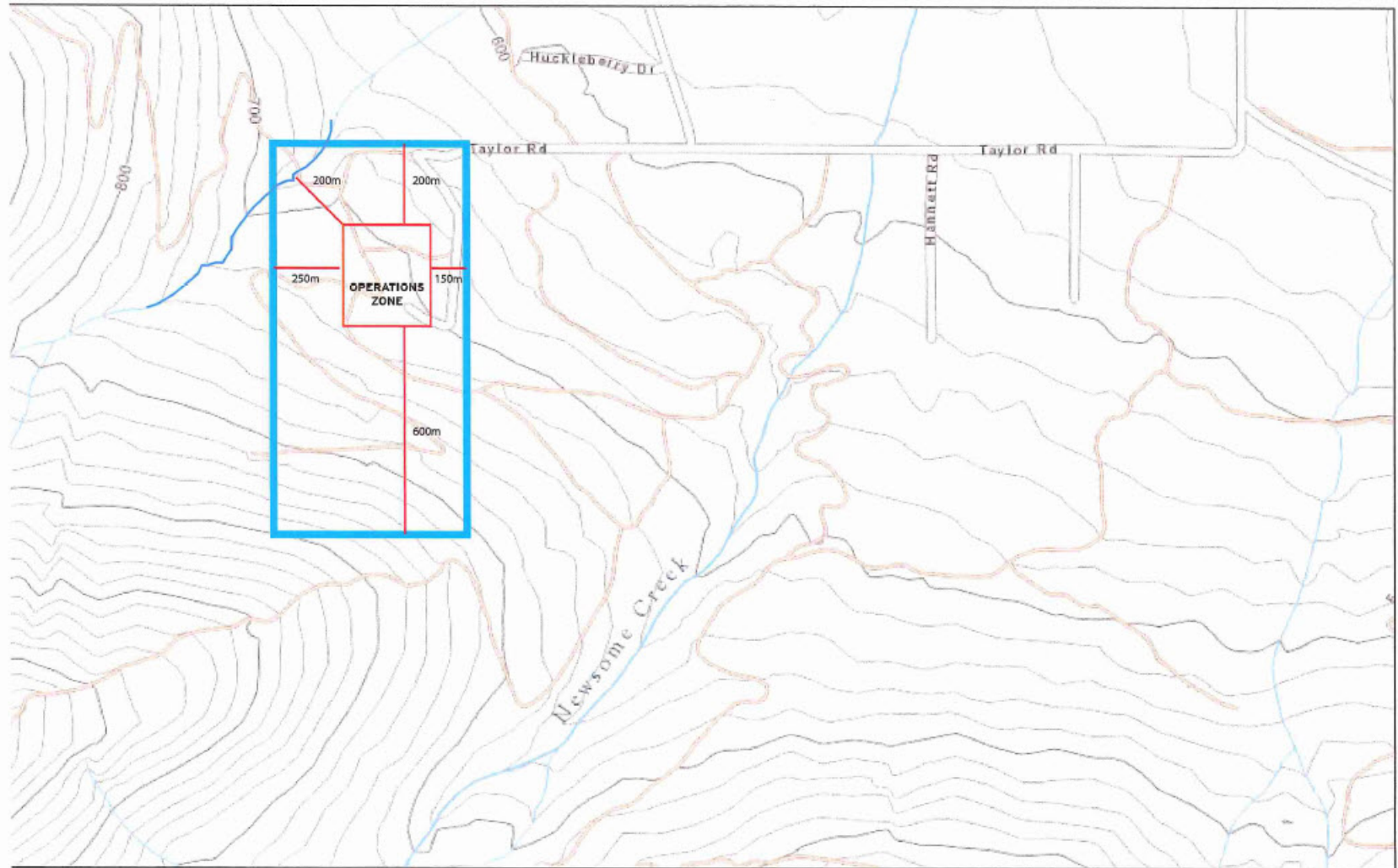

RSC



February 5, 2019

WARNING: MAP IS NOT PRINTED TO SCALE

Interest Parcels

-  Interest
-  tilecache

GeoBC, DataBC, TomTom, © OpenStreetMap contributors

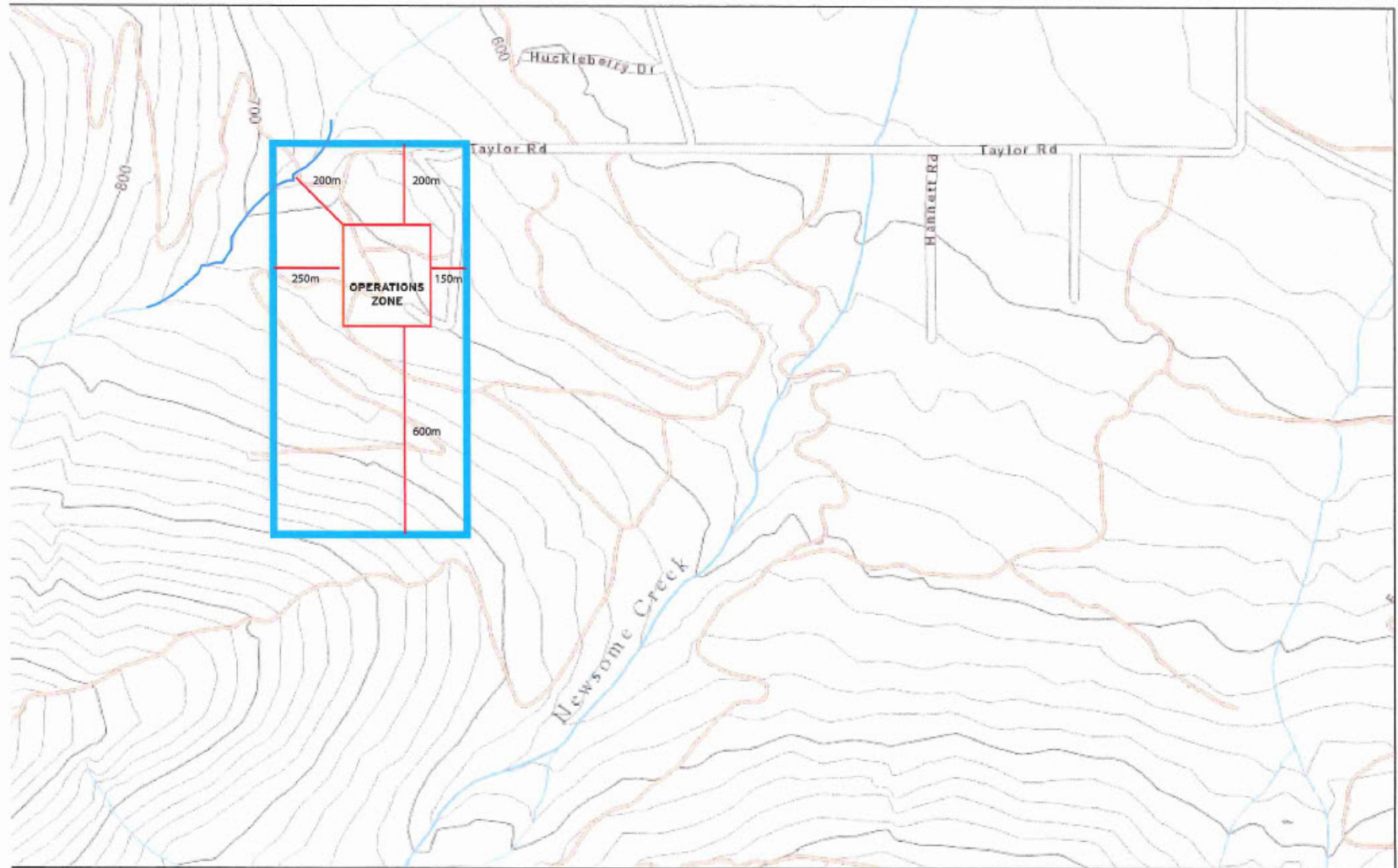

February 5, 2019

WARNING: MAP IS NOT PRINTED TO SCALE

Interest Parcels

 Interest
tilecache

GeoBC, DataBC, TomTom, © OpenStreetMap contributors

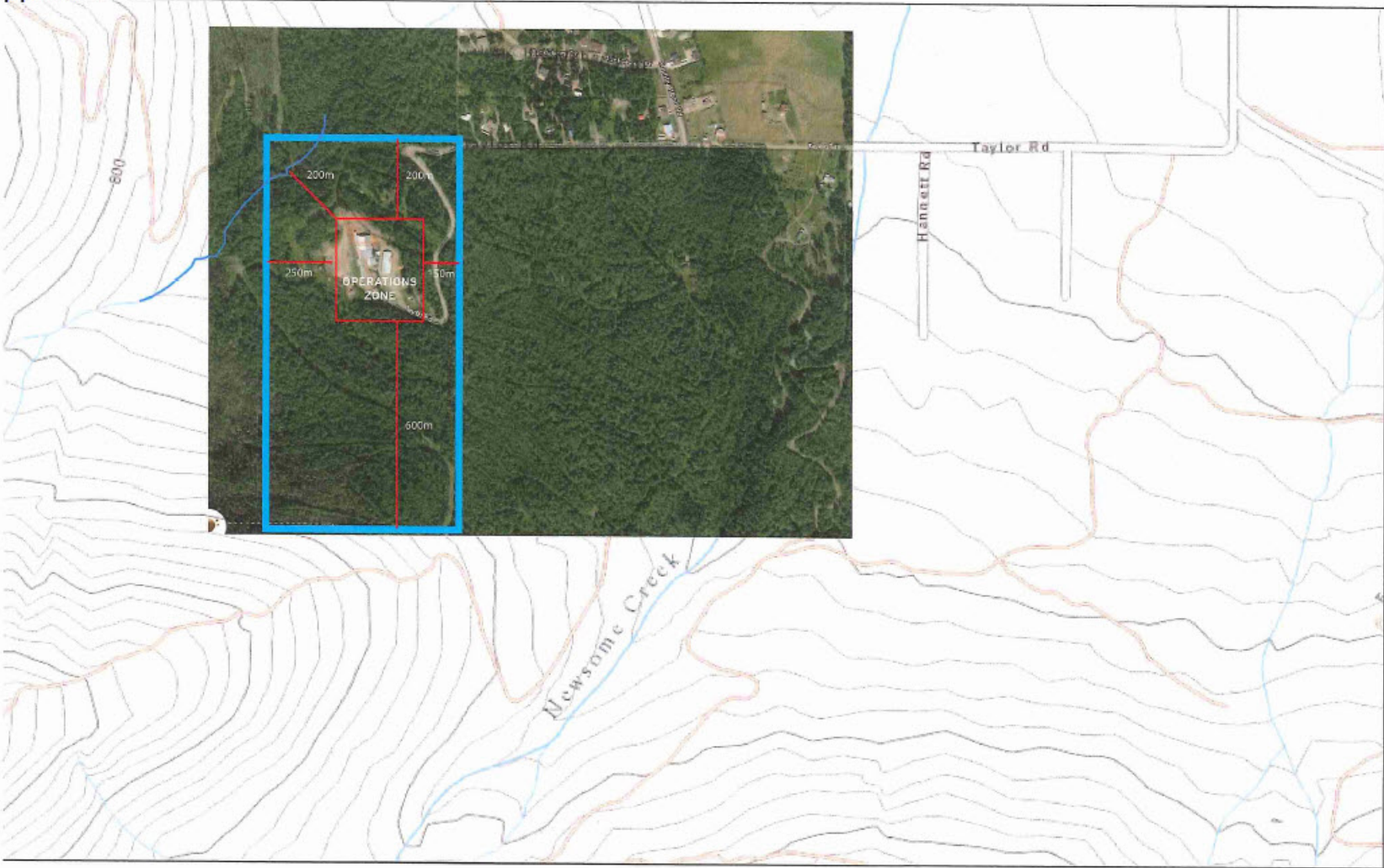

February 5, 2019

WARNING: MAP IS NOT PRINTED TO SCALE

Interest Parcels

 Interest

filecache

GeoBC, DataBC, TomTom, © OpenStreetMap contributors

1336 Taylor Rd

Legend
PG Kelowna, B.C., Canada

Submitted by
applicant



Taylor Rd



Google Earth

© 2018 Google
Image © 2019 DigitalGlobe
© SPOT IMAGE

300 m



Notch Hill

Notch Hill

249



WKID: 4326 Lat/Long ▲

Lat: 50.84328° N

Lon: 119.43770° W

