

Location

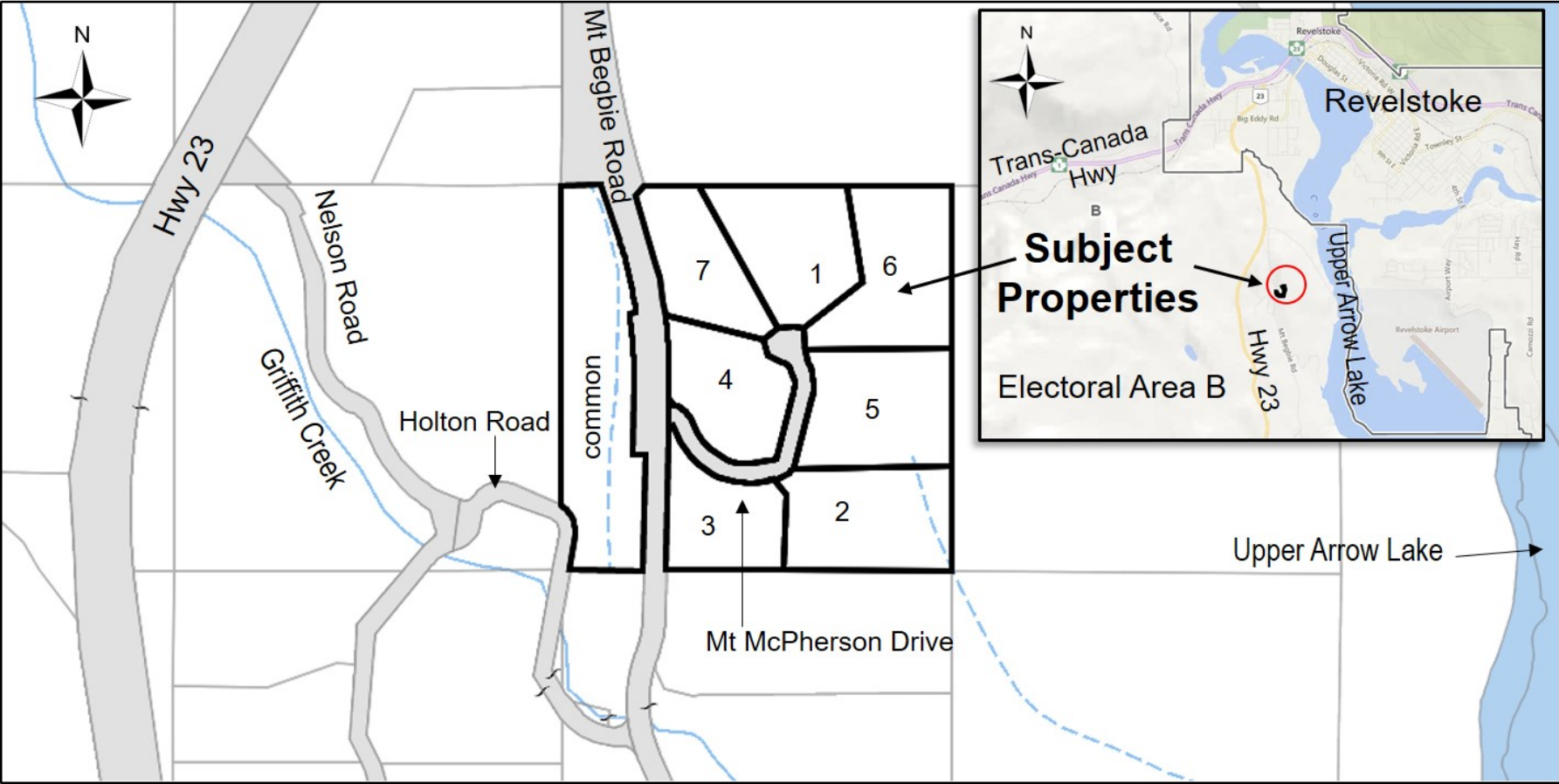

Upper Arrow Lake

Electoral Area B Official Community Plan Bylaw No. 850

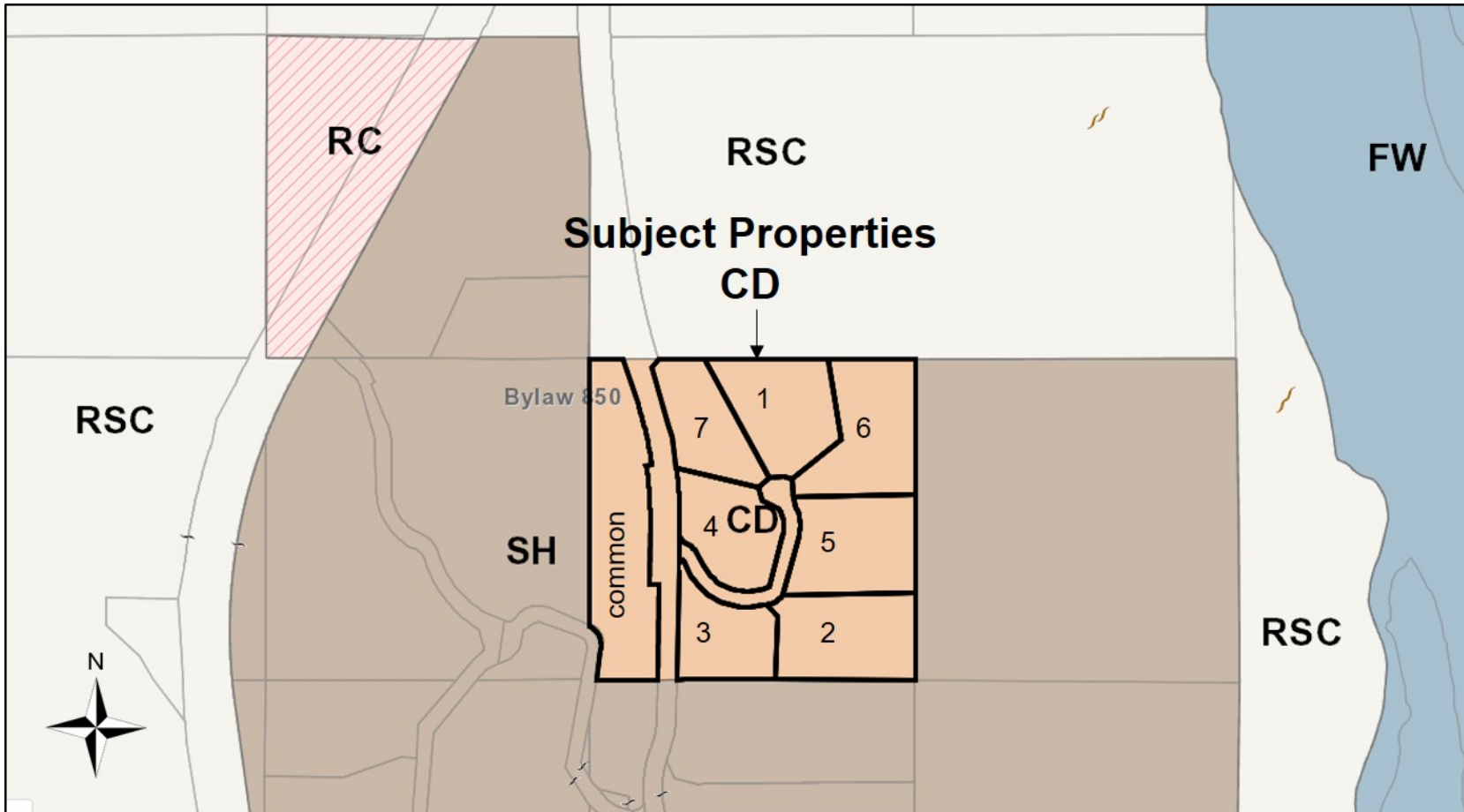

Electoral Area B Zoning Bylaw No. 851

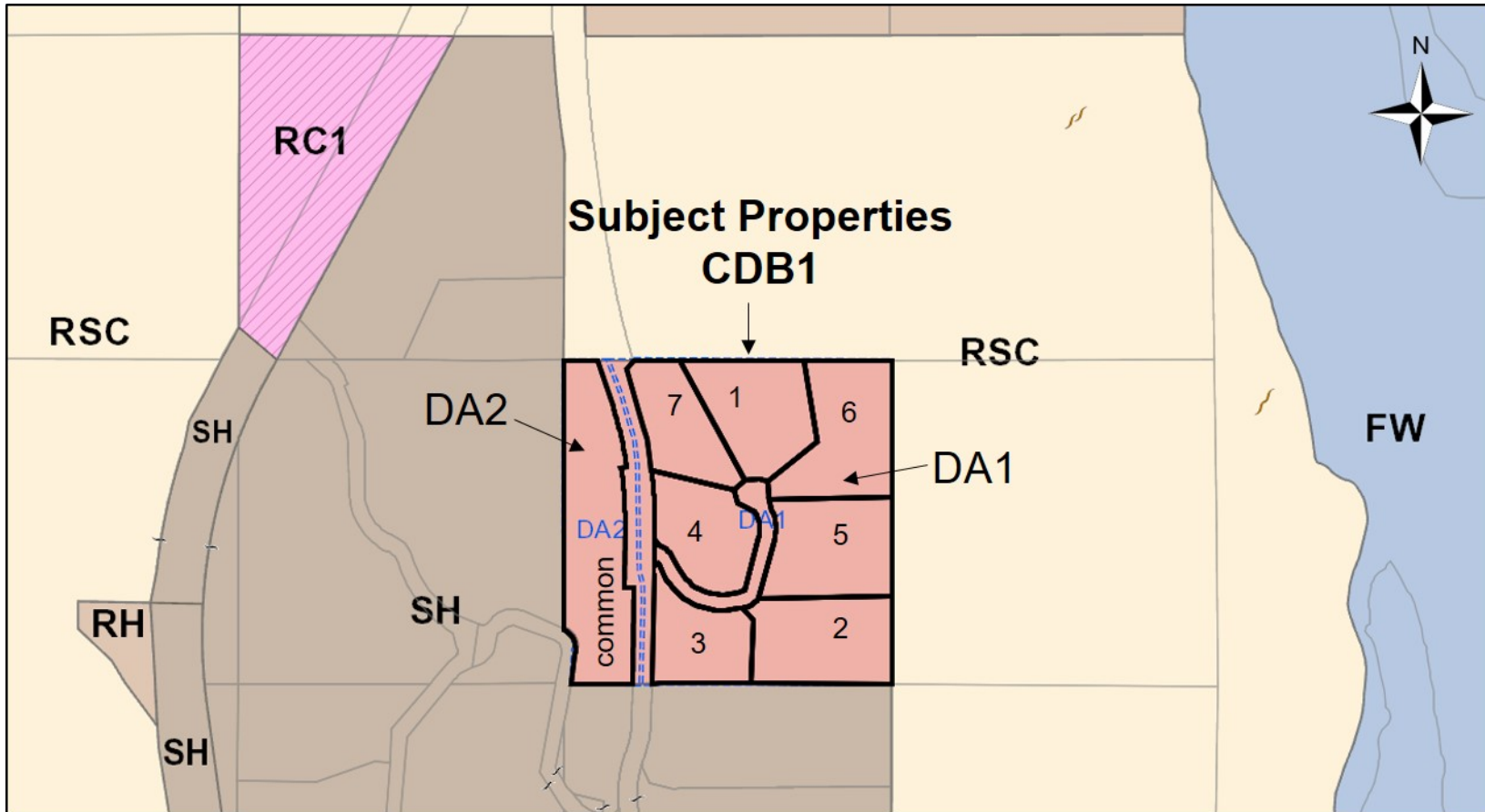

Proposal 1: Lots 1- 7
bed and breakfast

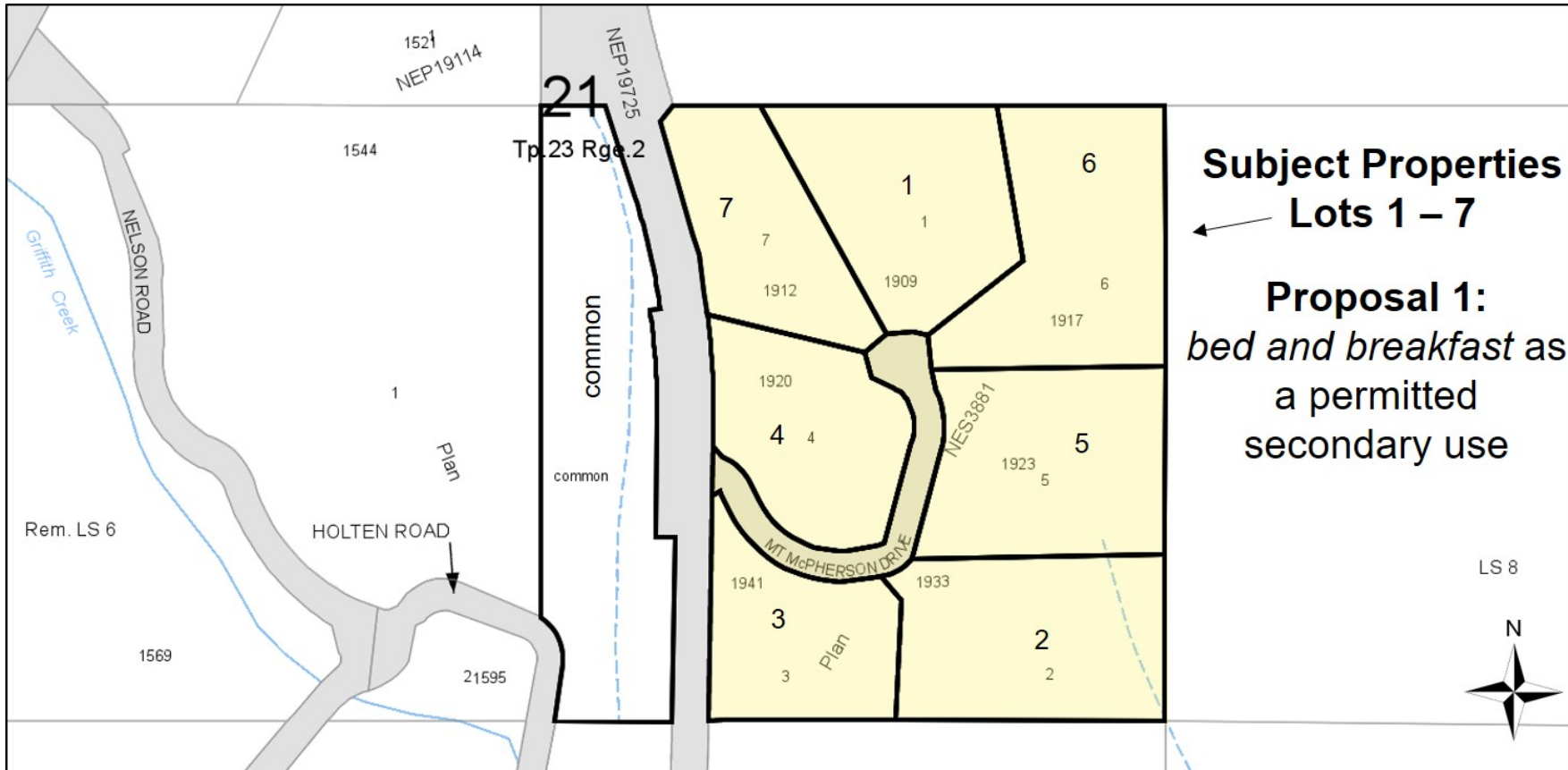

Proposal 2: Lot 6 only

vacation rental

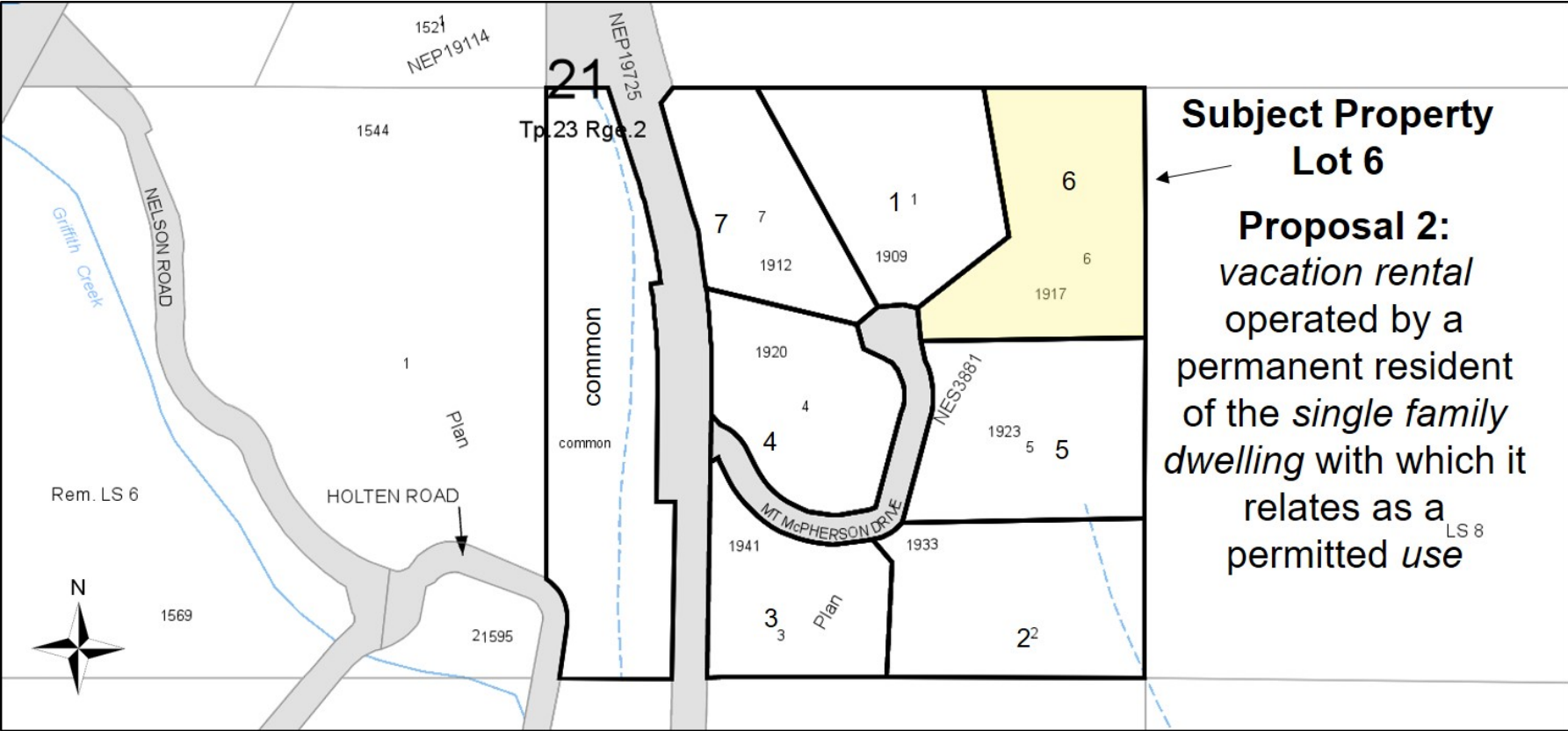

Lot 6: Site Plan

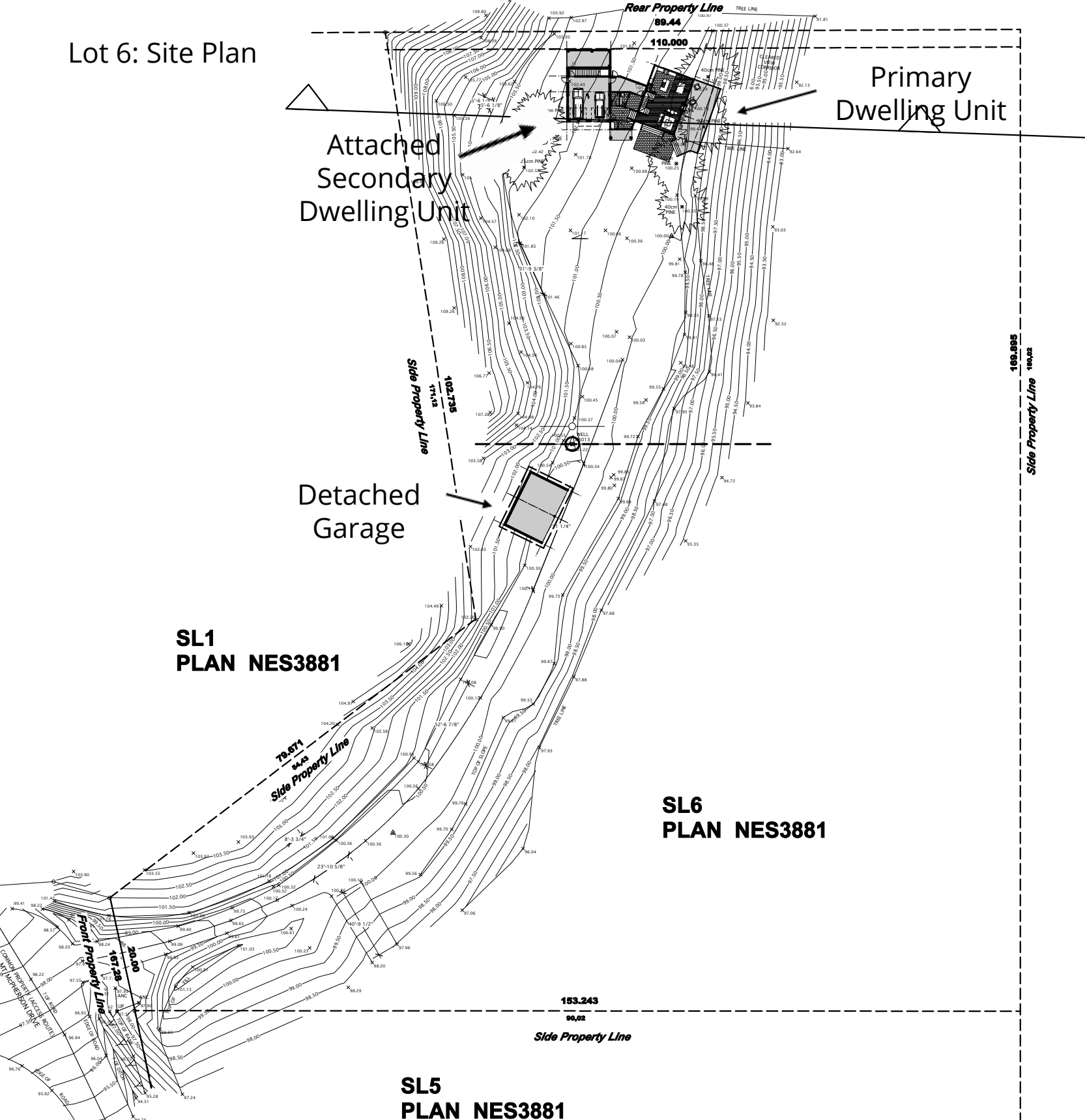

**SL1
PLAN NES3881**

**SL6
PLAN NES3881**

**SL5
PLAN NES3881**

**Primary
Dwelling Unit**

**Attached
Secondary
Dwelling Unit**

**Detached
Garage**

This document contains information belonging to Monashees. Any unauthorized use, duplication of any information may result in liability.

Revisions

ISSUED FOR REVISION
ISSUED FOR REVISION
ISSUED FOR REVISION
ISSUED FOR REVISION
ISSUED FOR REVISION
ISSUED FOR REVISION
ISSUED FOR REVISION
ISSUED FOR REVISION
ISSUED FOR REVISION

Rev Description



North

Site Plan

MONASHEES DRAFTING

RESIDENTIAL
NEW CONSTRUCTION

MELANIE E. B. ARCHITECTURE
PO Box 3138
REVOLUTIONS BLDG
VOE 250
T: 250-434-4329
C: 250-814-7890
F: 250-434-4329
E: monashees@melanieeb.com

For Construction

Project Start Date

Feb 2013

Drawn

MB

Lot 6: Lower floor of primary dwelling unit

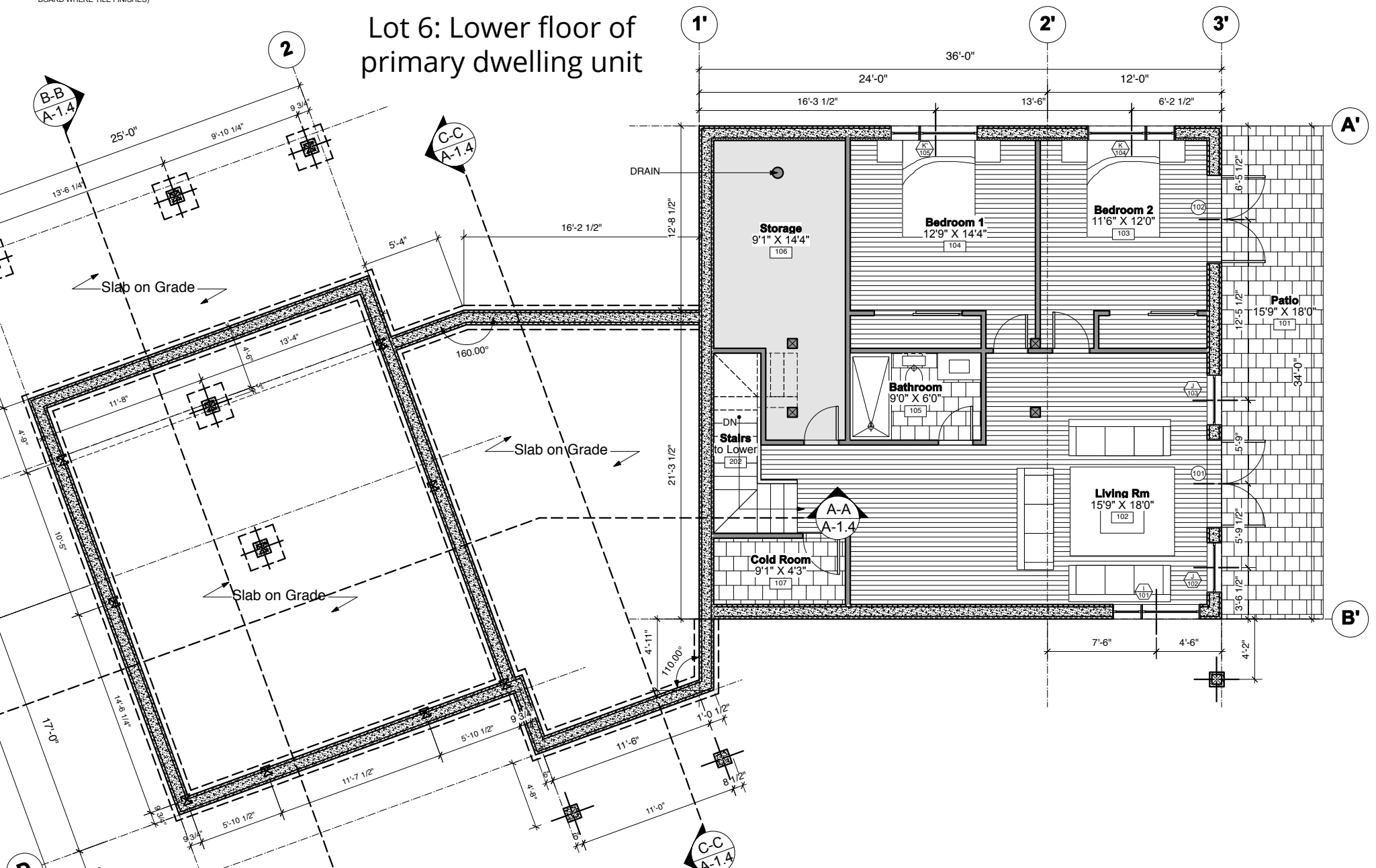

Lower Floor Plan

Title

MONASHEES DRA
RESID
NEW C

MEL
2 ARC
PO Ito
REVEL
VDE 2
1: 250
C: 250
E: 250

For Co

Project Start D
Feb 2011

Lot 6: Main floor of primary dwelling unit - entrance - garage

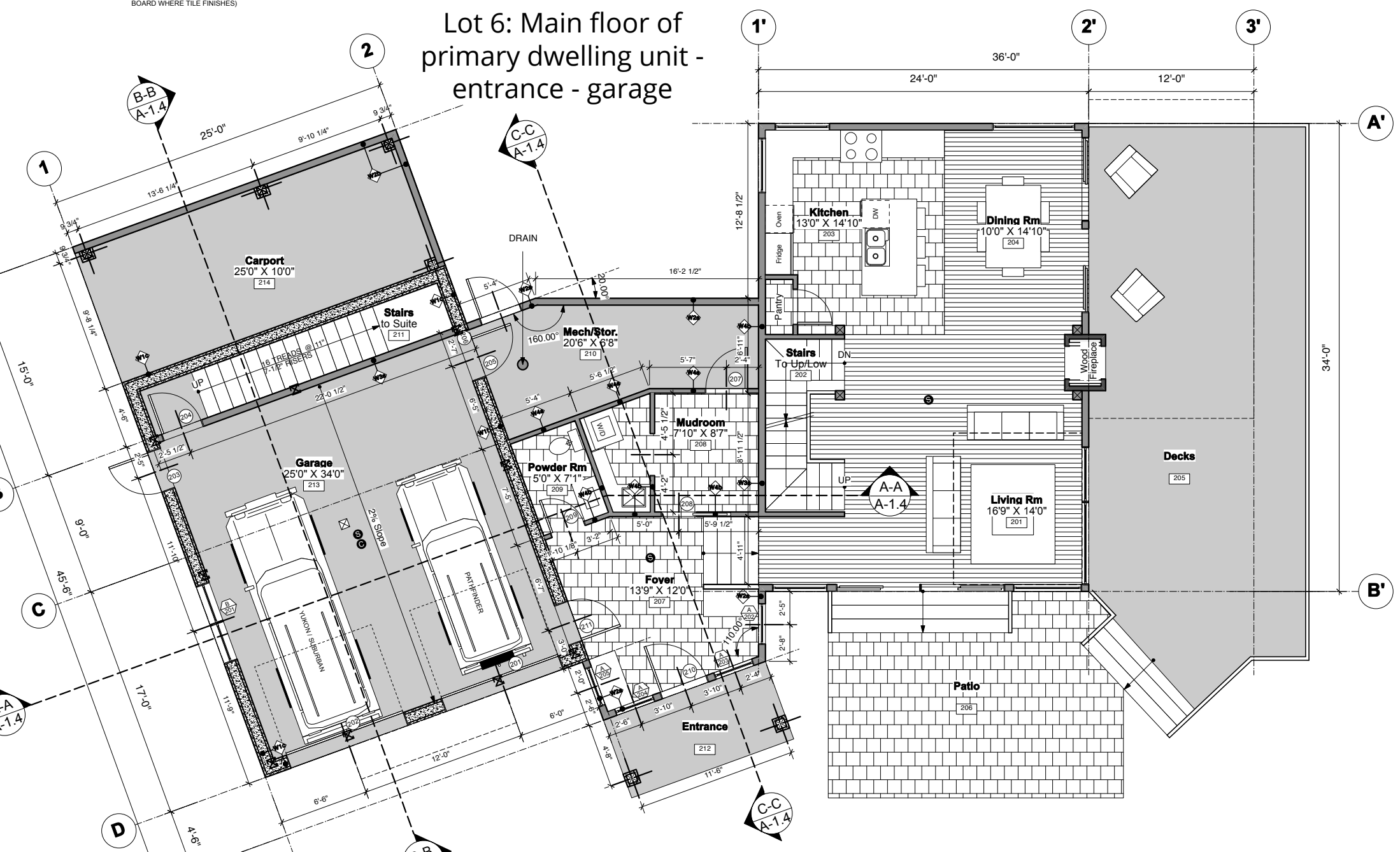

Main Floor Plan

Title
 MOMASHEES DRAFT
 RESIDENTIAL NEW CONSTRUCTION
 MELANIE ARCHITECTURE
 PROJECT BOX
 REVELSTOCK
 VICE PRESIDENT
 T. 250.432.5500
 F. 250.432.5500
 E. melanie@momashees.com

For Construction

Project Start Date
Feb 2013

Drawn

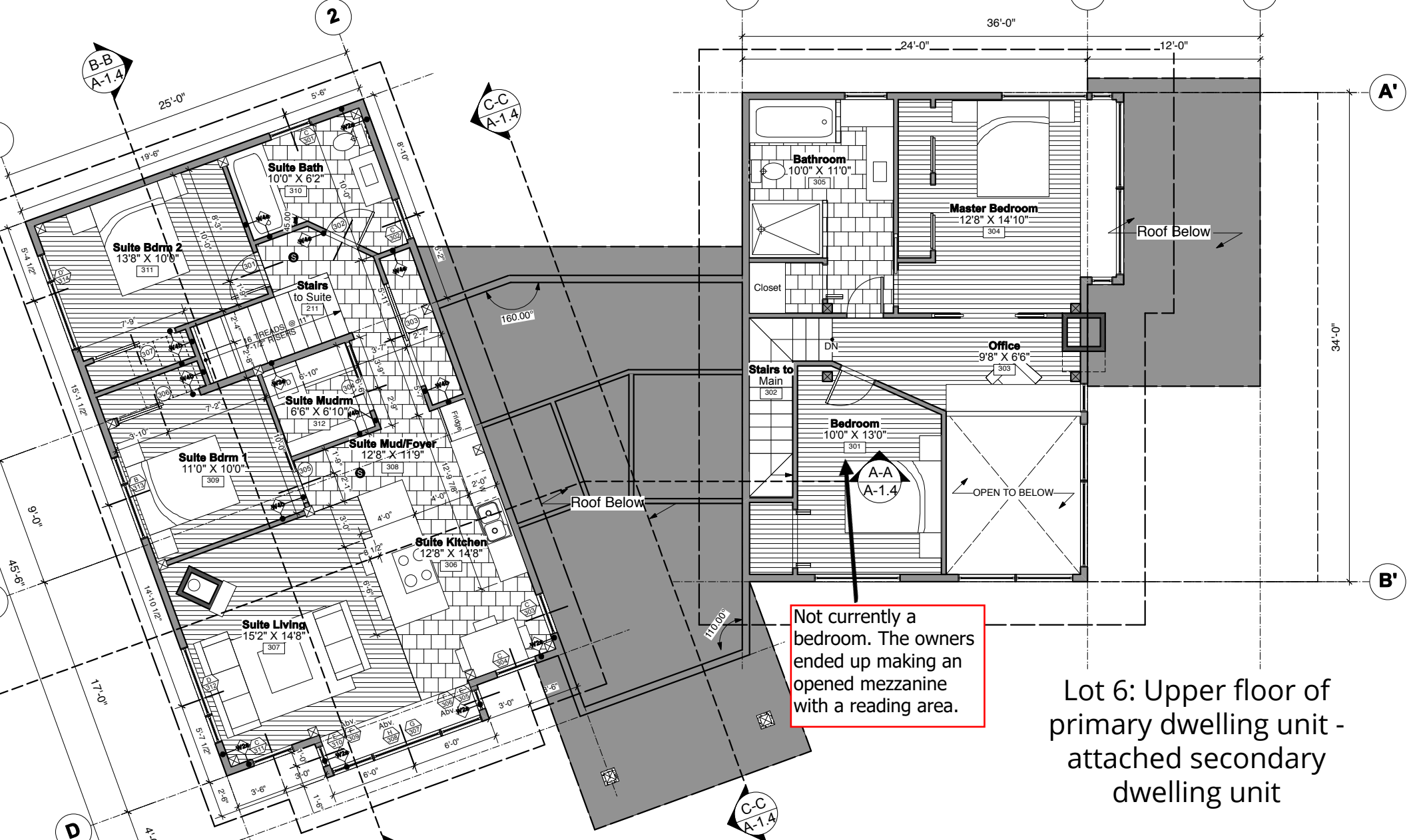

Not currently a bedroom. The owners ended up making an opened mezzanine with a reading area.

Lot 6: Upper floor of primary dwelling unit - attached secondary dwelling unit

Upper Floor Plan

Title

MONASHES DRA
RESID NEW C

MEL
B. Arch
PC: BC
REVL
VOC: 20
F: 2500
C: 2500
F: 2500
E. mon

For Co

Project Start D
Feb 2013

Drawn
MB

Slopes

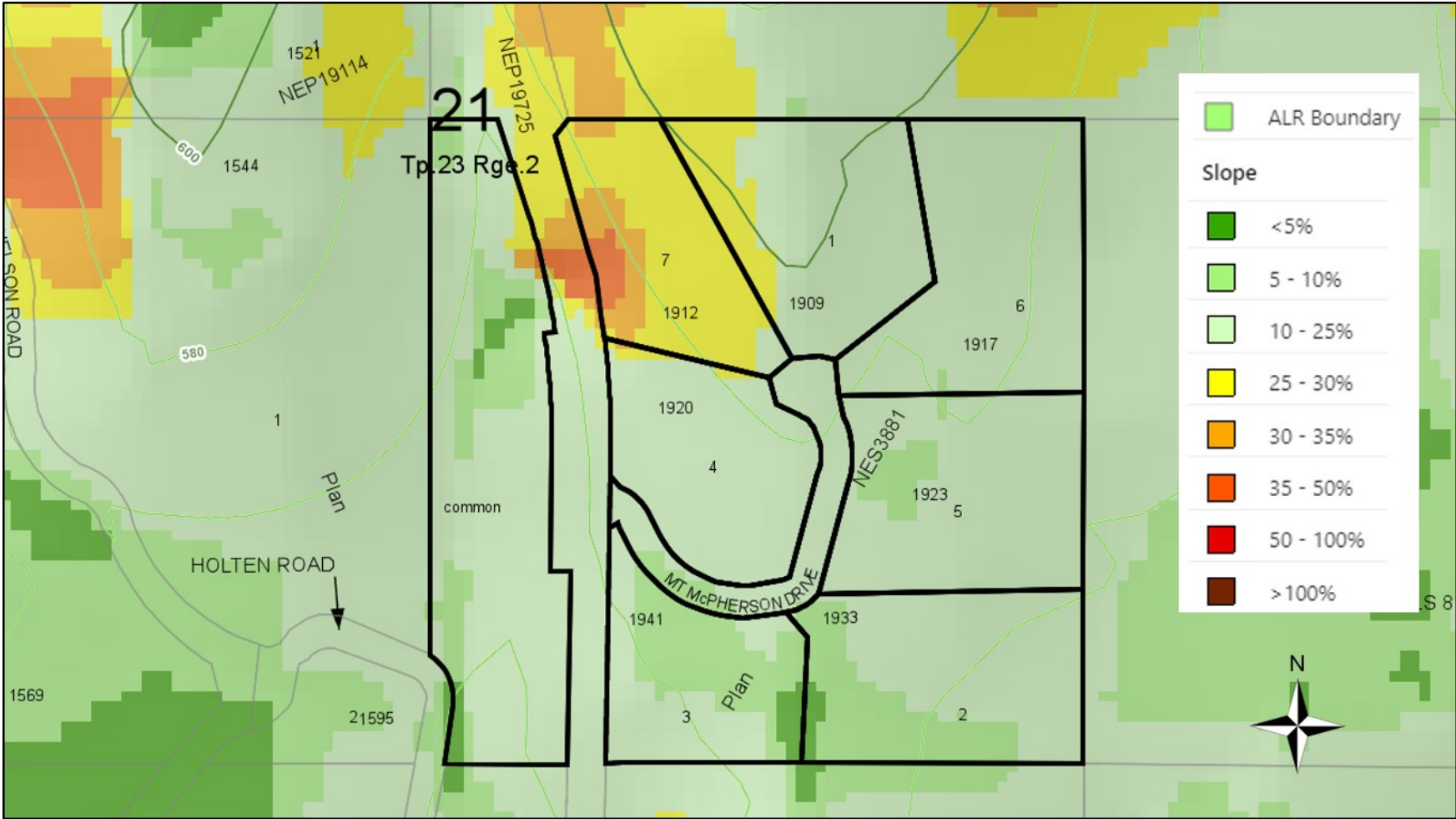

Orthophoto



Site Photos
(Taken by applicant)

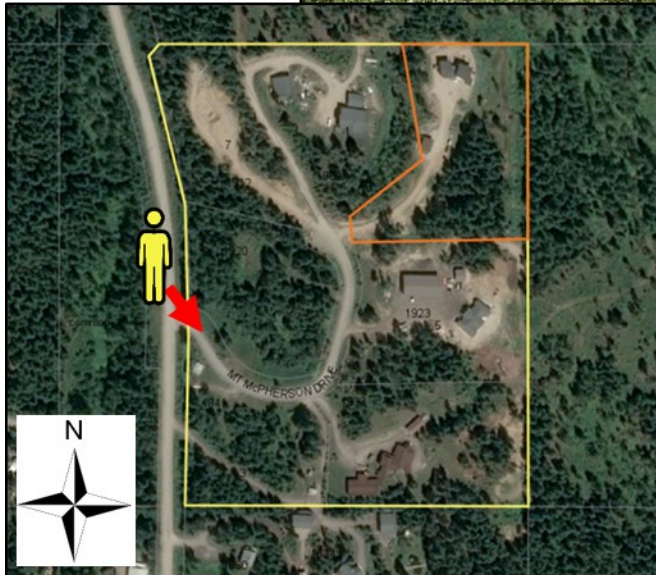

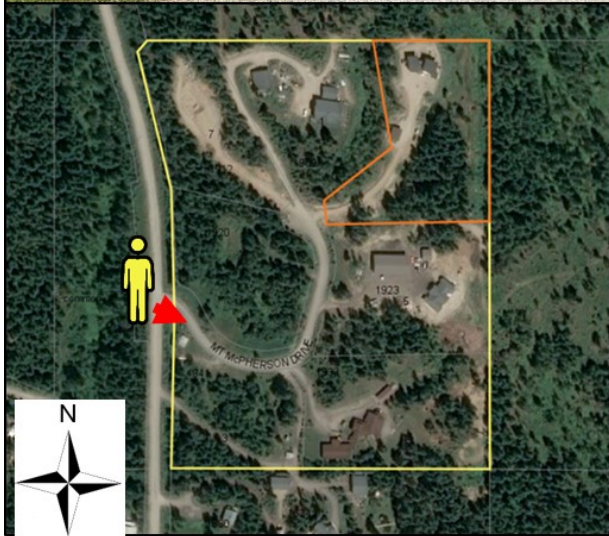

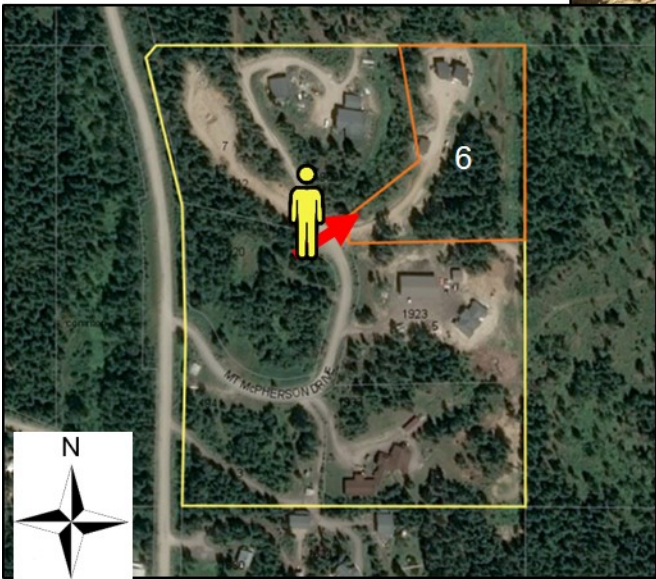

Lot 6
Driveway

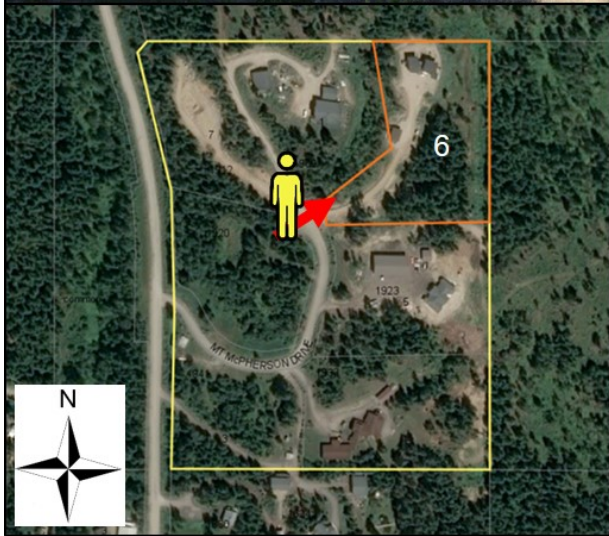

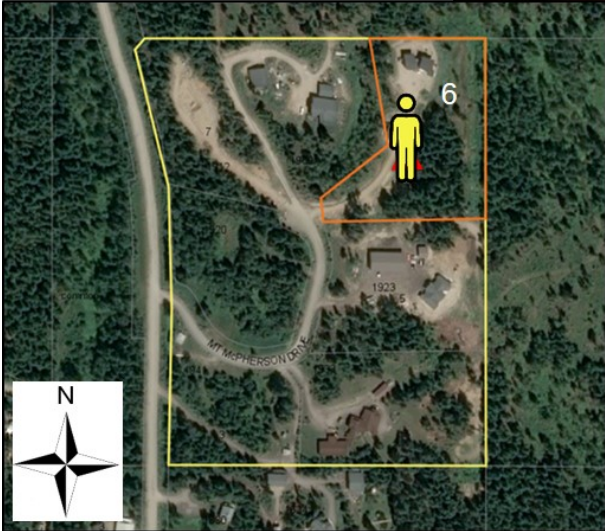

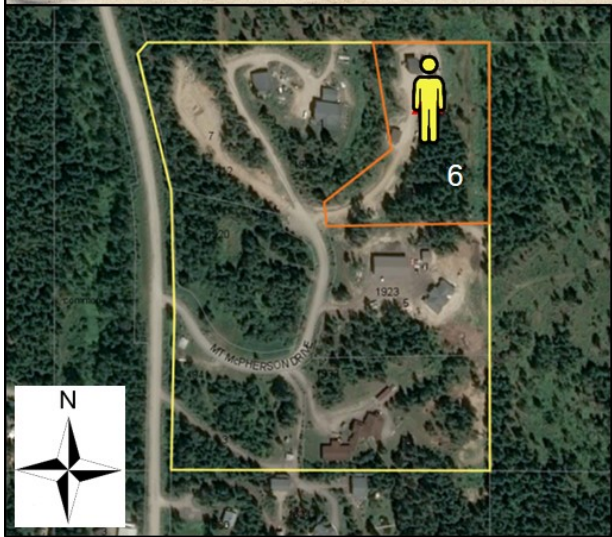



Tree buffer between Lot 1 and Lot 6

