

## Location

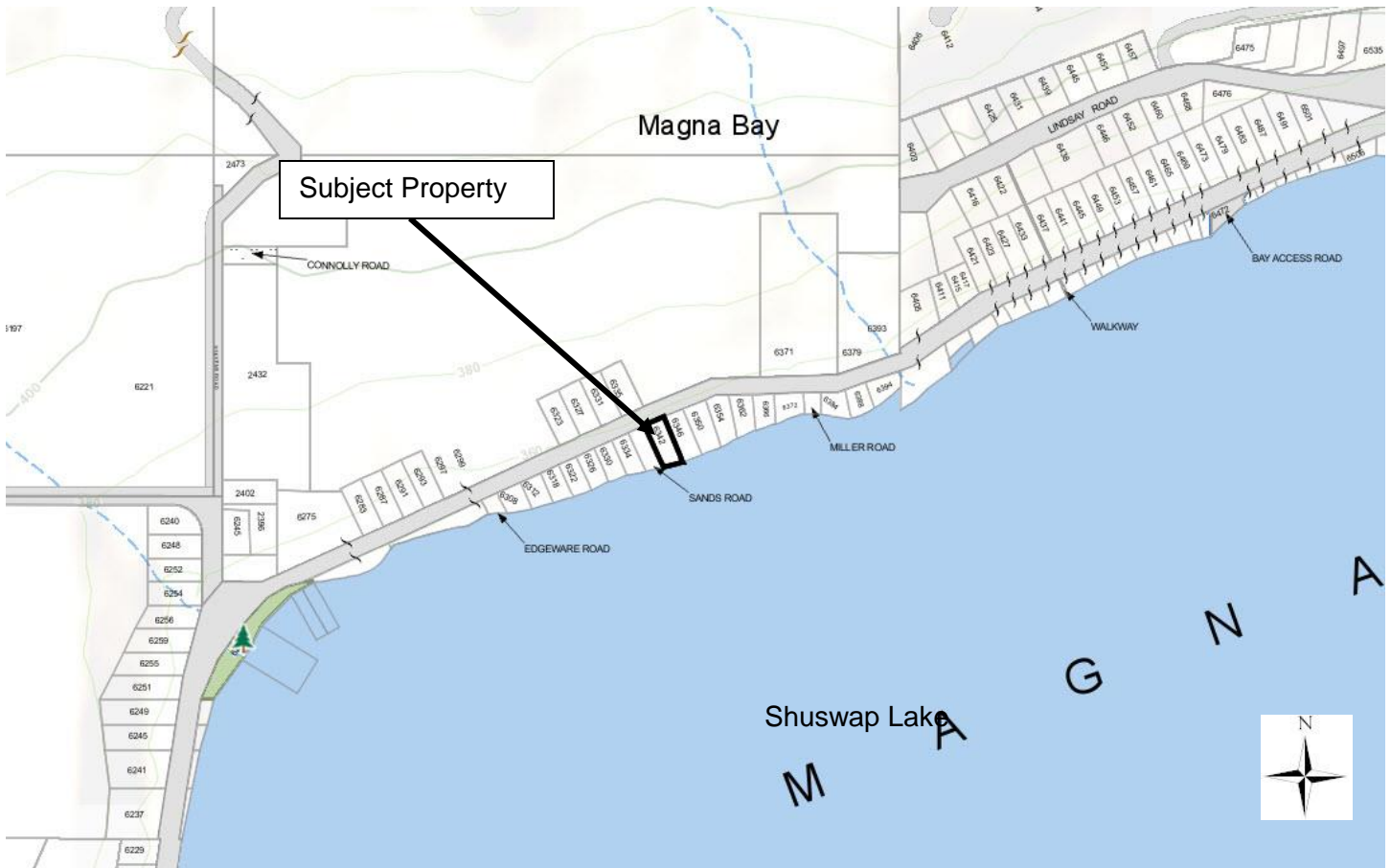

## OCF

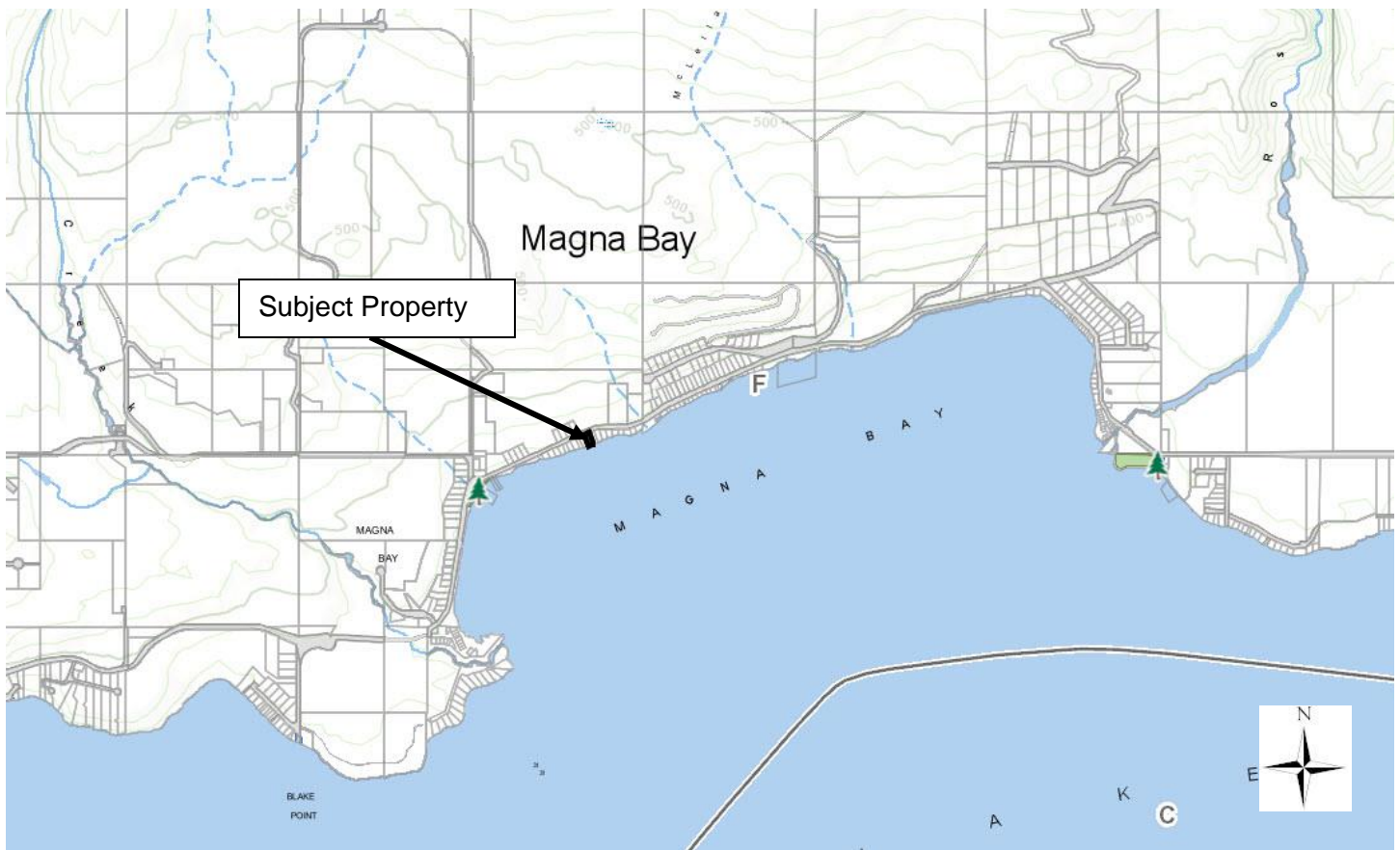
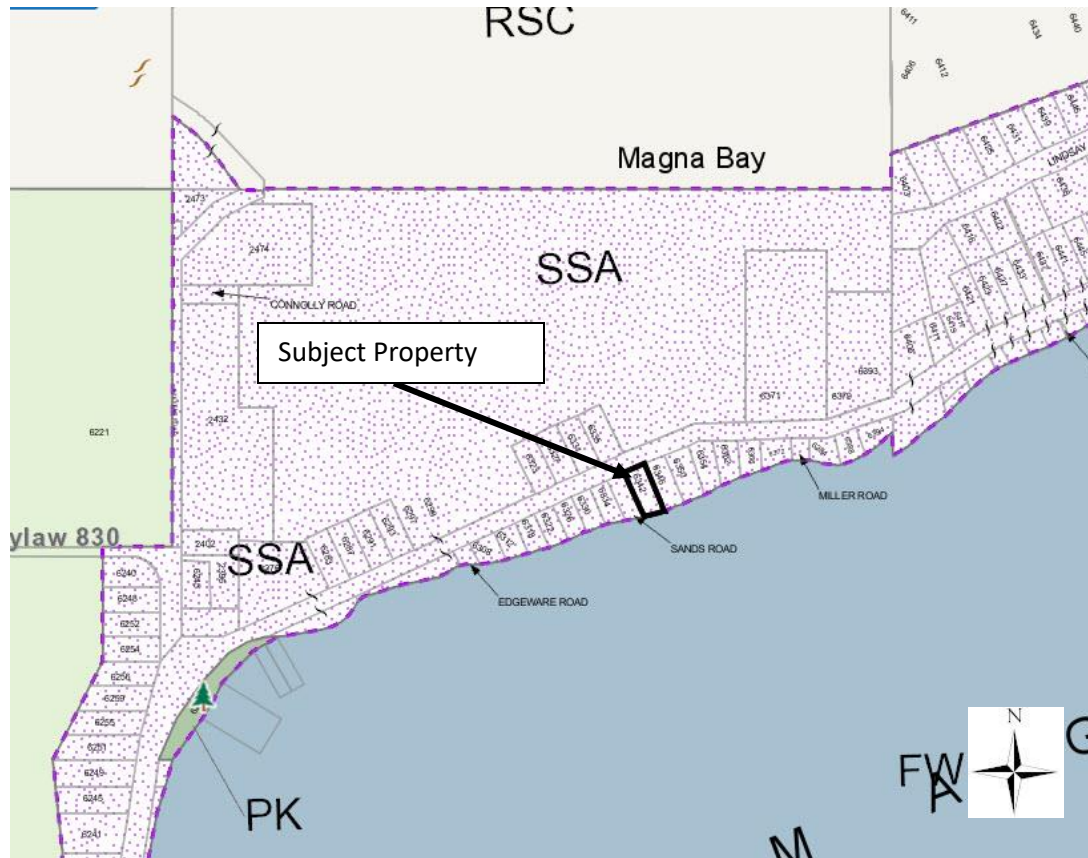

## Zoning

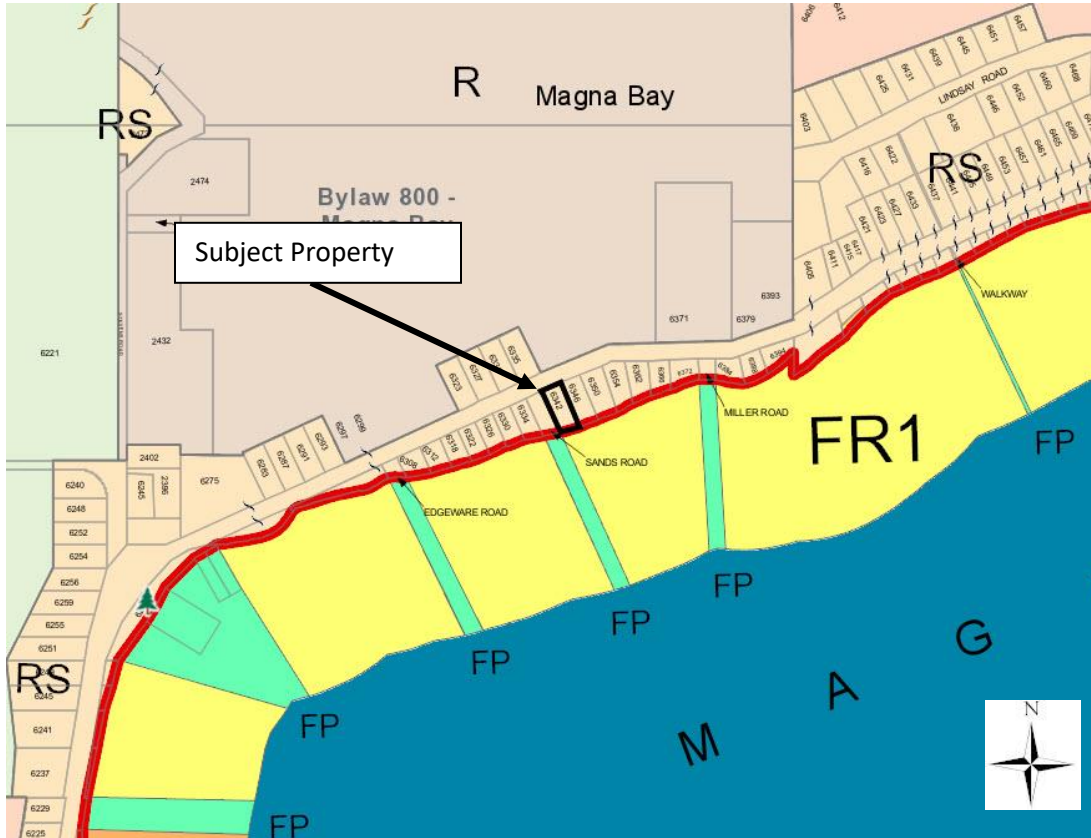

Date: 2016/06/29 12:50 AM | User: jordan MustA | IP: P147301932033450047 - Type: 16 - Risk: Courtin - 6146 Su Ara - Marca: Baci2000 - Drawing: 054 - Baundies: 118150447 | Landed: 14 8 6312 110-0151 | Print Size: 435 pxw x 558 pxh





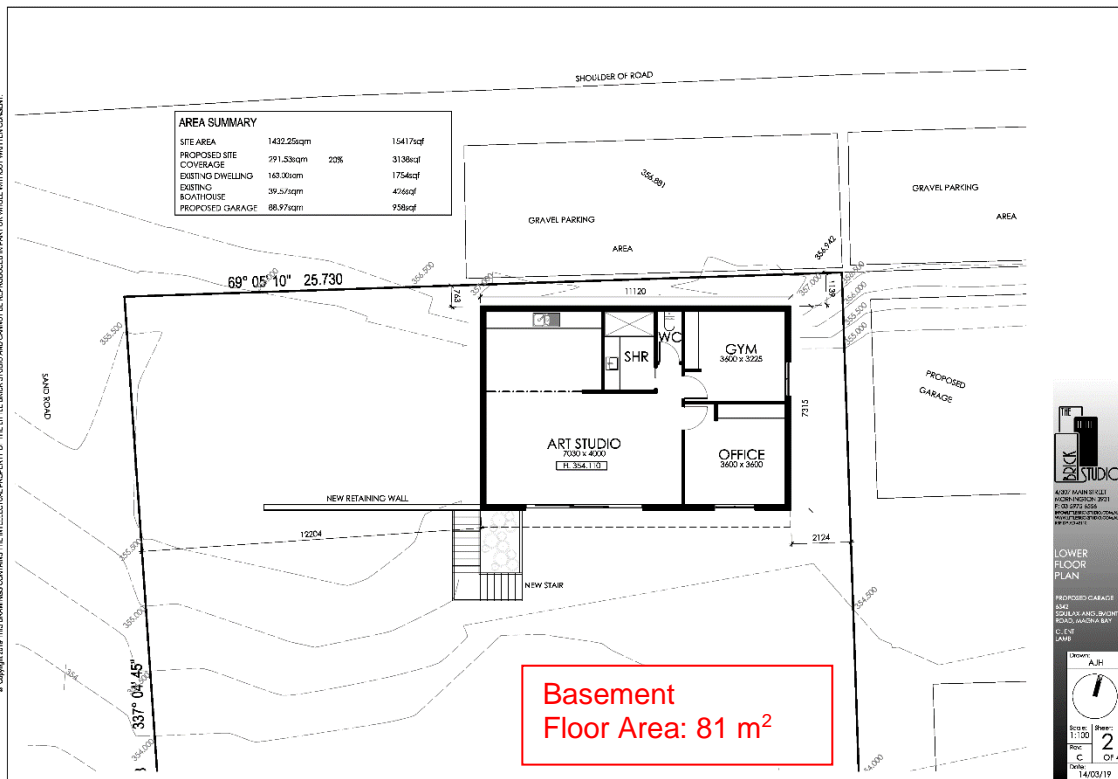
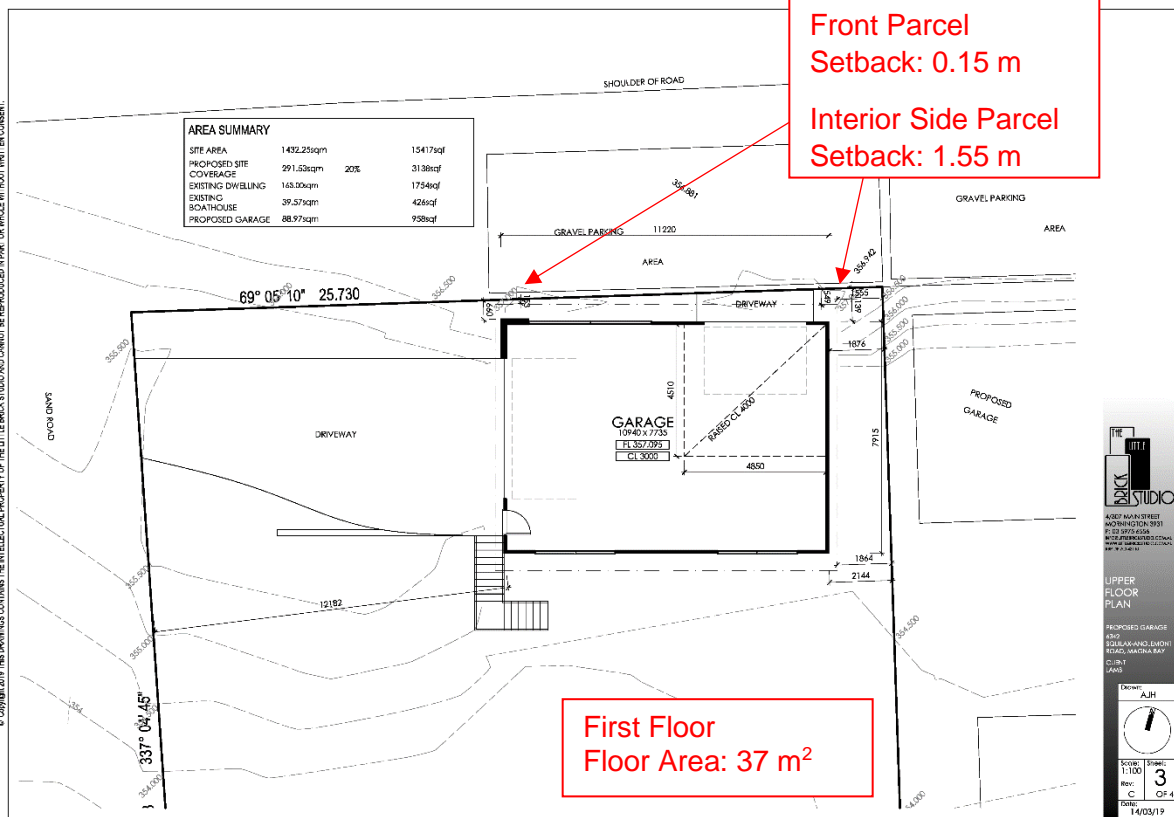

© Copyright 2019 THIS DRAWING CONTAINS THE INTELLECTUAL PROPERTY OF THE LITTLE BRICK STUDIO AND CANNOT BE REPRODUCED IN PART OR WHOLE WITHOUT WRITTEN CONSENT.

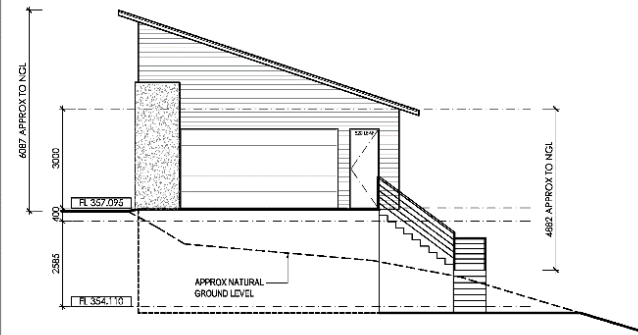

WEST ELEVATION

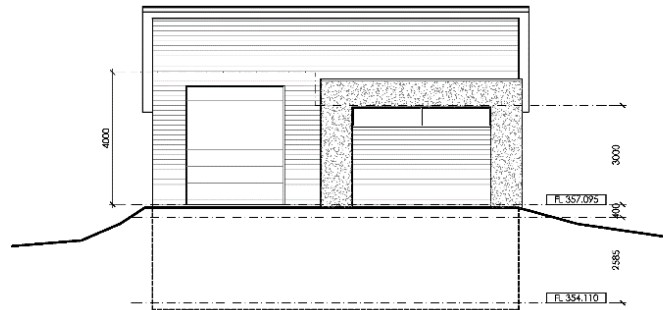

NORTH ELEVATION

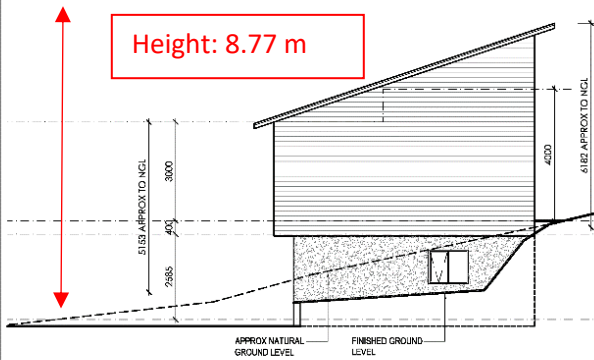

EAST ELEVATION

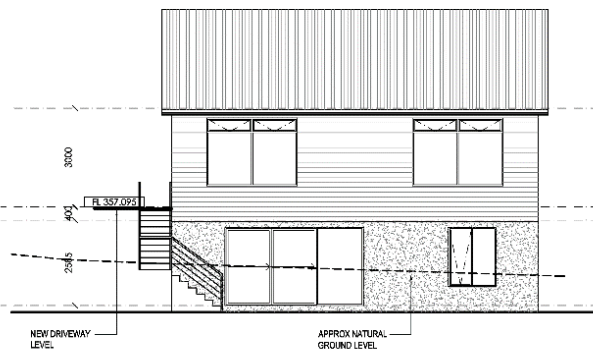

SOUTH ELEVATION

**THE LITTLE BRICK STUDIO**

ARCHITECTURE  
40007 MAIN STREET  
MCCOMB, GEORGIA 30057  
P: (404) 357-0955  
WWW.LITTLEBRICKSTUDIO.COM

**PROPOSED ELEVATIONS**

PROPOSED GARAGE  
2345  
SQUILLY-ANGLEWOOD  
ROAD, MACOMB BAY  
CLIENT  
LAURE

Sheet  
A.H

Scale: 1:100  
Rev: C  
Date: 14/03/19

Sheet  
4  
Of 4

Orthophoto





## Google Maps Streetview of Old Garages



Subject property garage to the right and neighbour's garage (BL800-31) to the left



## Photos



View of old garage foundation on subject property



View of driveway location from Sands Road and Squilax-Anglemont Road





View of proposed driveway from Sands Road



View of existing garage foundation towards neighbour's property