

DEVELOPMENT VARIANCE PERMIT NO. 701-85

1. OWNERS: Steven Claude Hardy
Christine Deanna Hardy
[REDACTED]
[REDACTED]
[REDACTED]
As Joint Tenants
2. This permit applies only to the land described below:
Strata Lot 14, Section 18, Township 23, Range 8, West of the 6th Meridian, Kamloops Division Yale District, Strata Plan KAS1797, together with an interest in the common property in proportion to the unit entitlement of the strata lot as shown on form 1 (PID: 023-518-332), which property is more particularly shown outlined in bold on the Location Map attached hereto as Schedule A.
3. The South Shuswap Zoning Bylaw No. 701, is hereby varied as follows:
 - a. Section 15.2.5 minimum setback from the front parcel line from 5 m to 0 m and from the side parcel line from 2 m to 0.03 m only for a shed with a floor area up to and no more than 8 m².as more particularly shown on the site plan attached hereto as Schedule B.
4. This permit is NOT a building permit.

AUTHORIZED AND ISSUED BY RESOLUTION of the Columbia Shuswap Regional District Board on the _____ day of _____, 2019.

CORPORATE OFFICER

NOTE: Subject to Section 504 of the Local Government Act, if the development of the subject property is not substantially commenced within two years after the issuance of this permit, the permit automatically lapses.

Schedule A Location Map

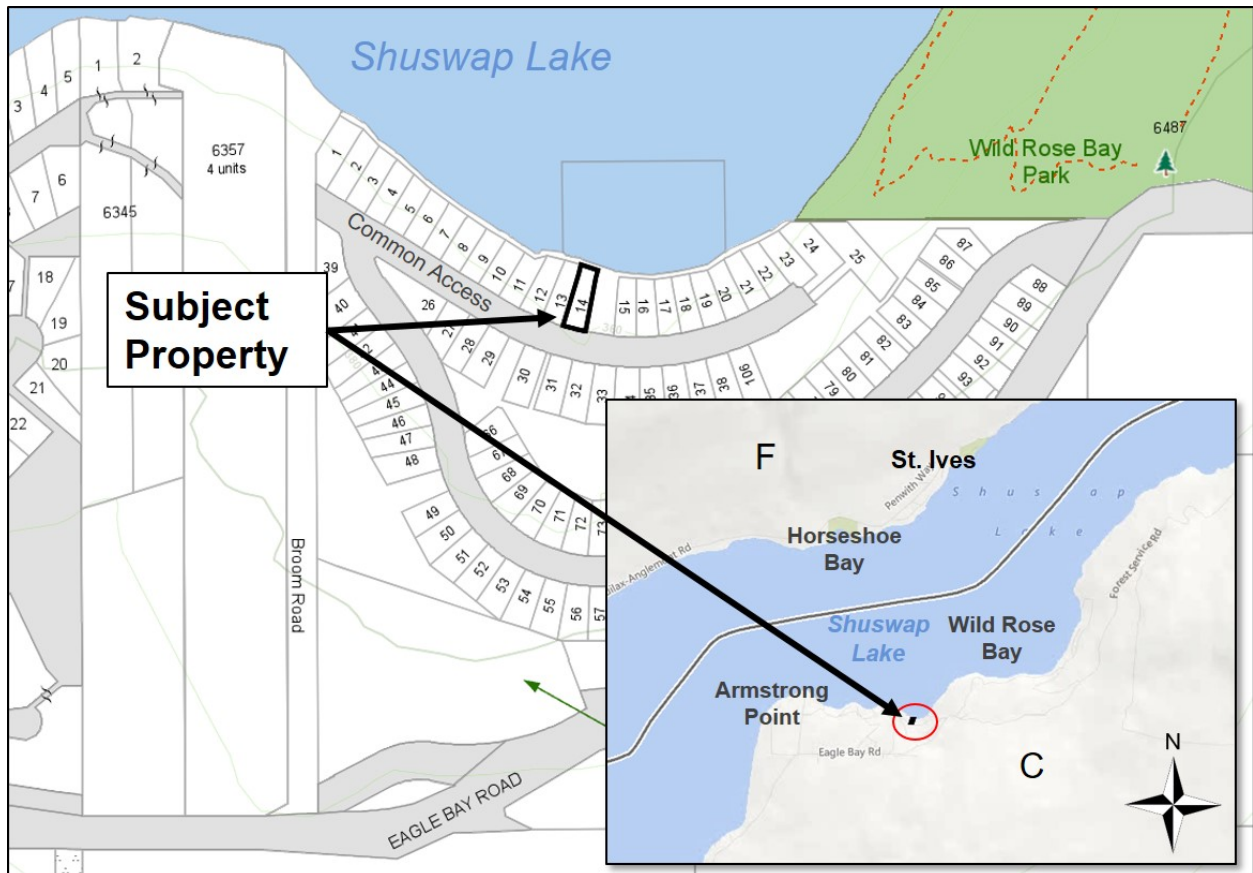

Schedule B
Site Plan

