

## Location

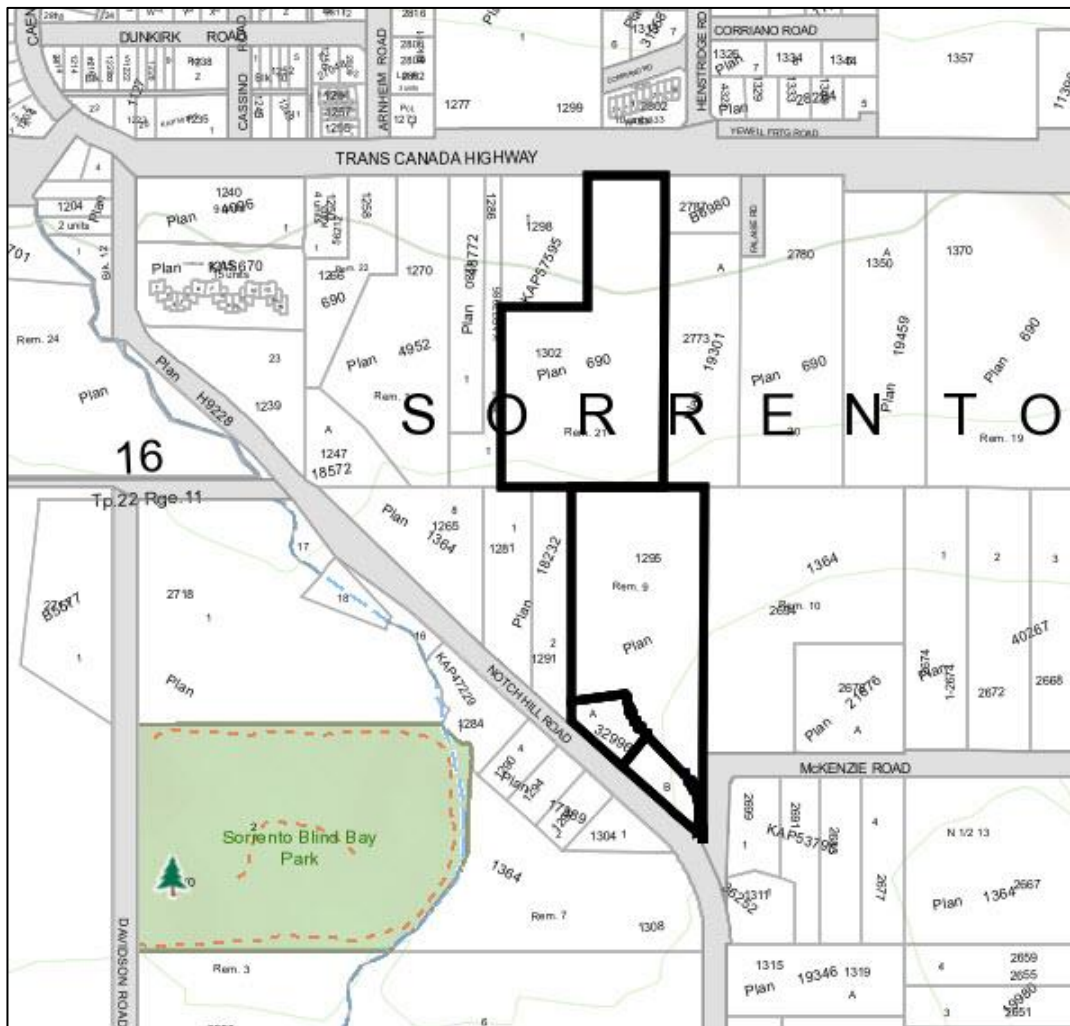

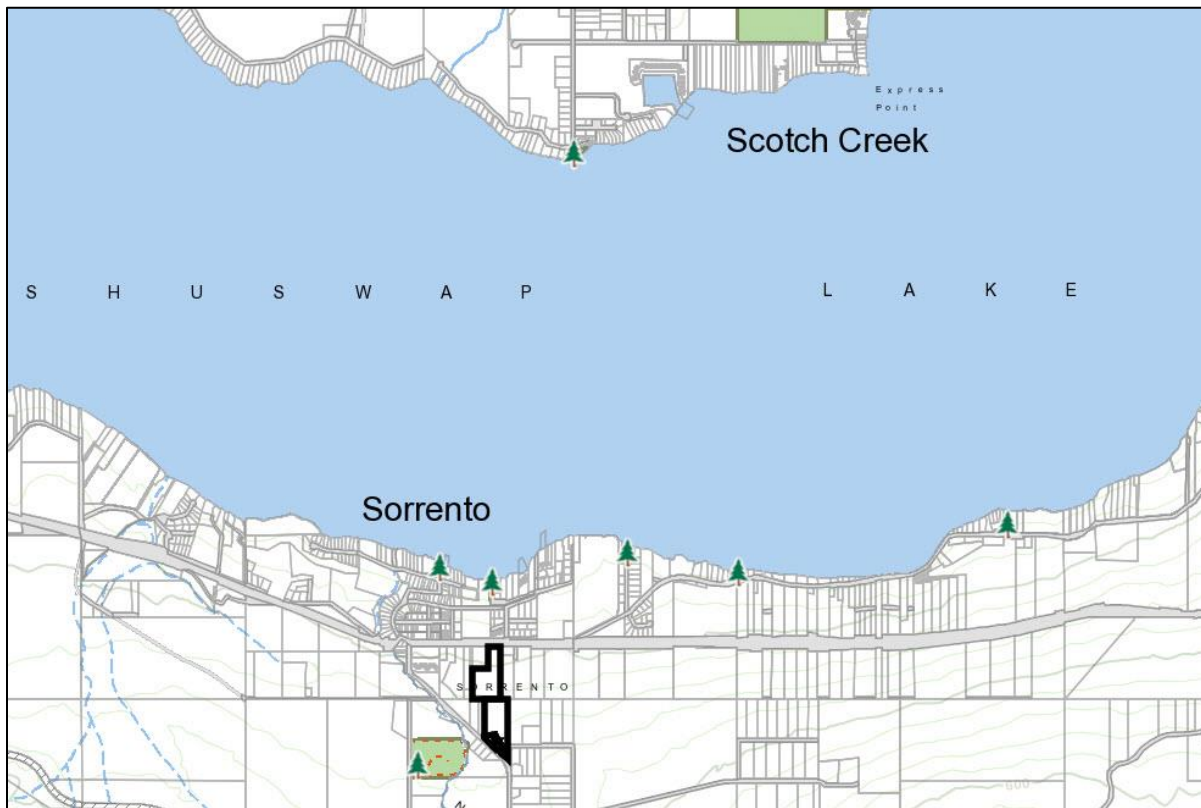

## Site Plan

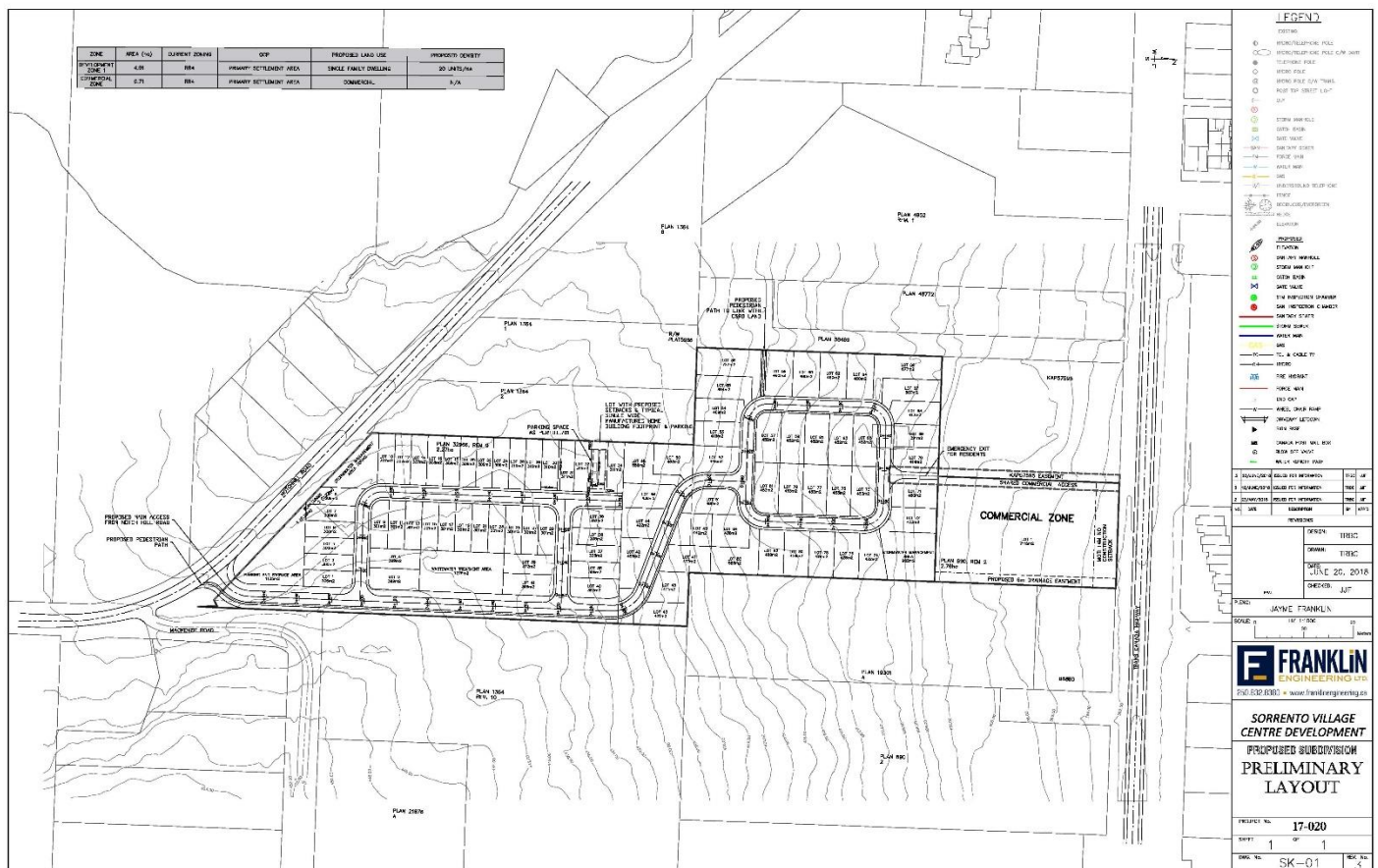



# Orthophotograph

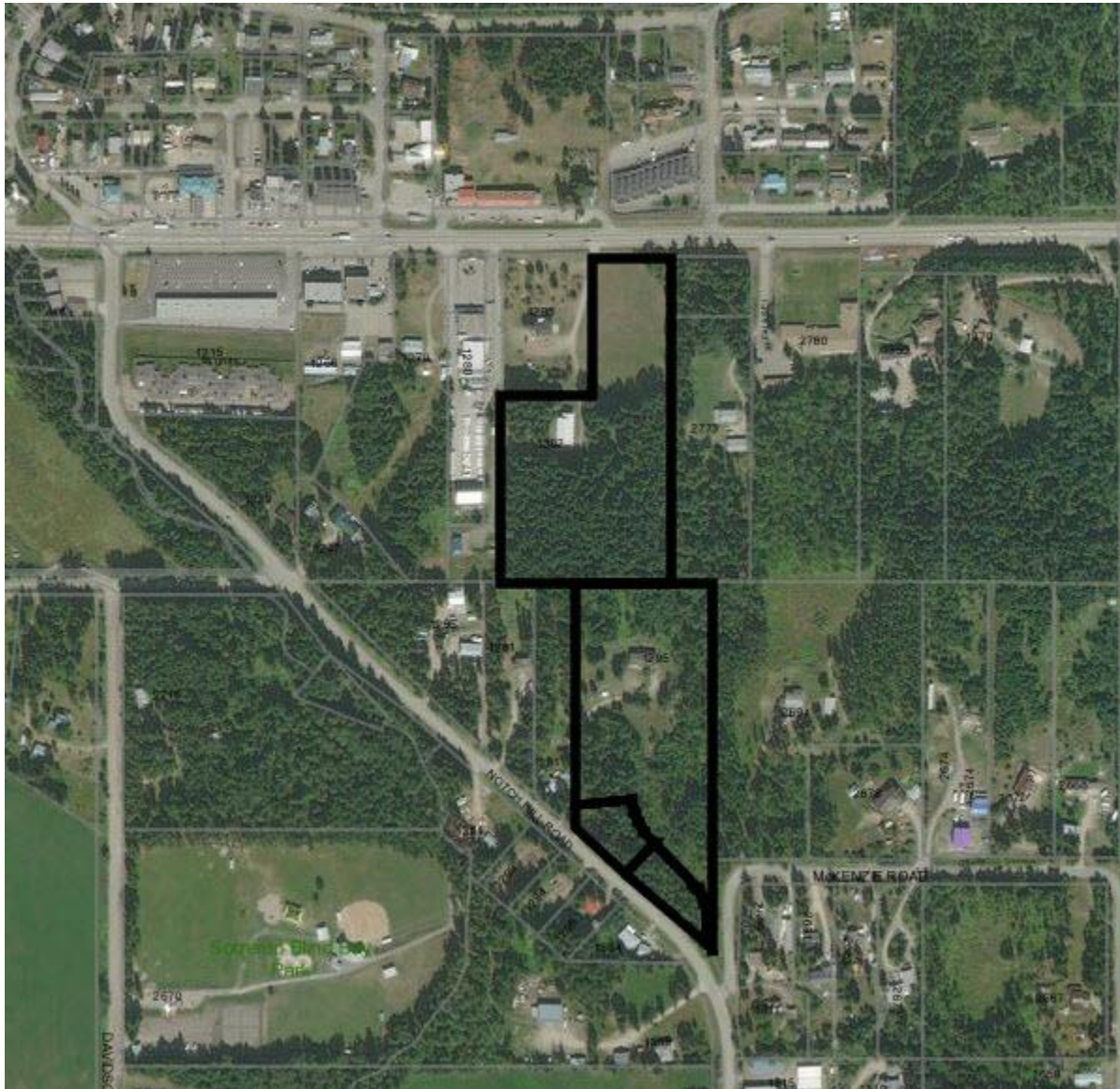

Orthophotograph

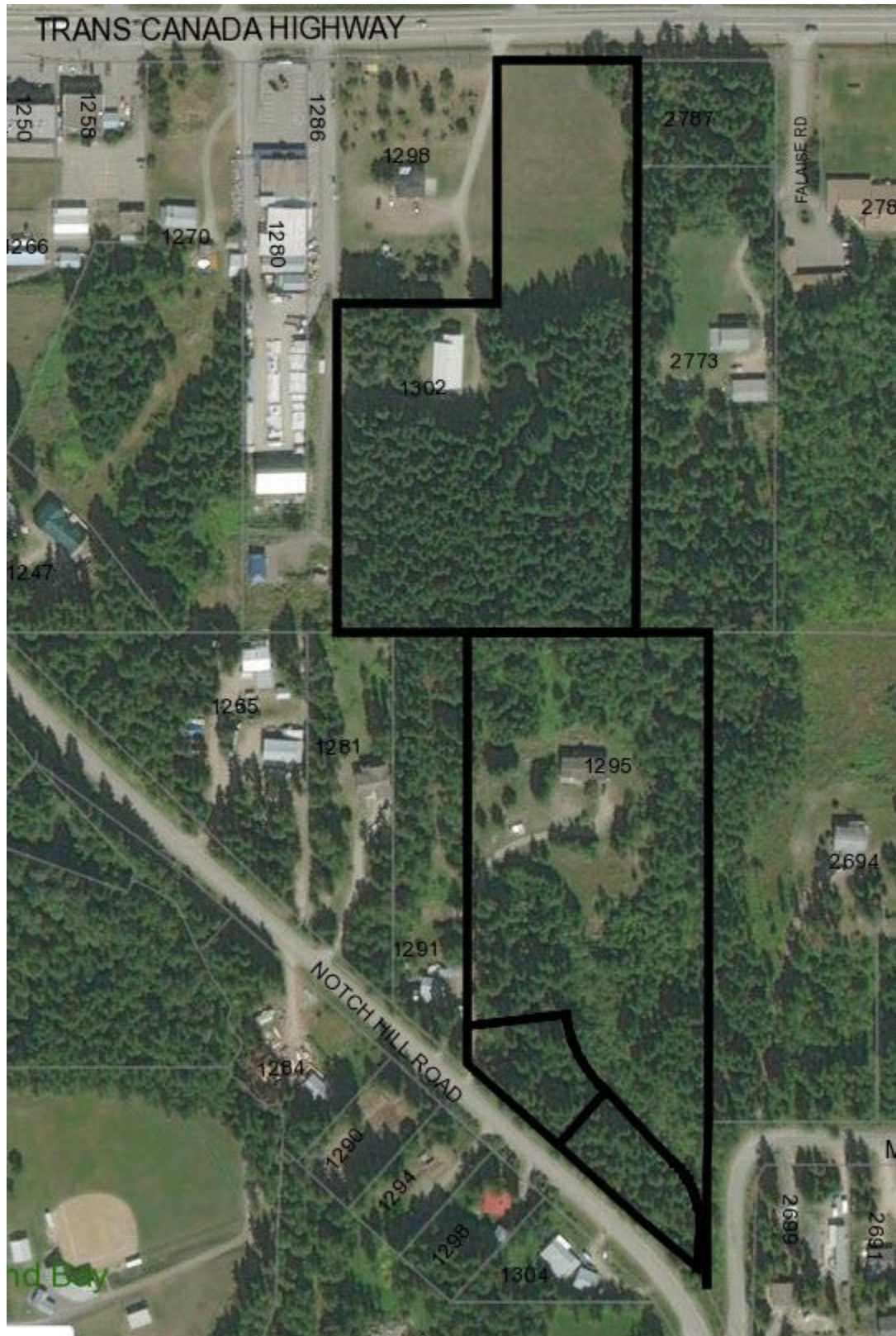



## Photos

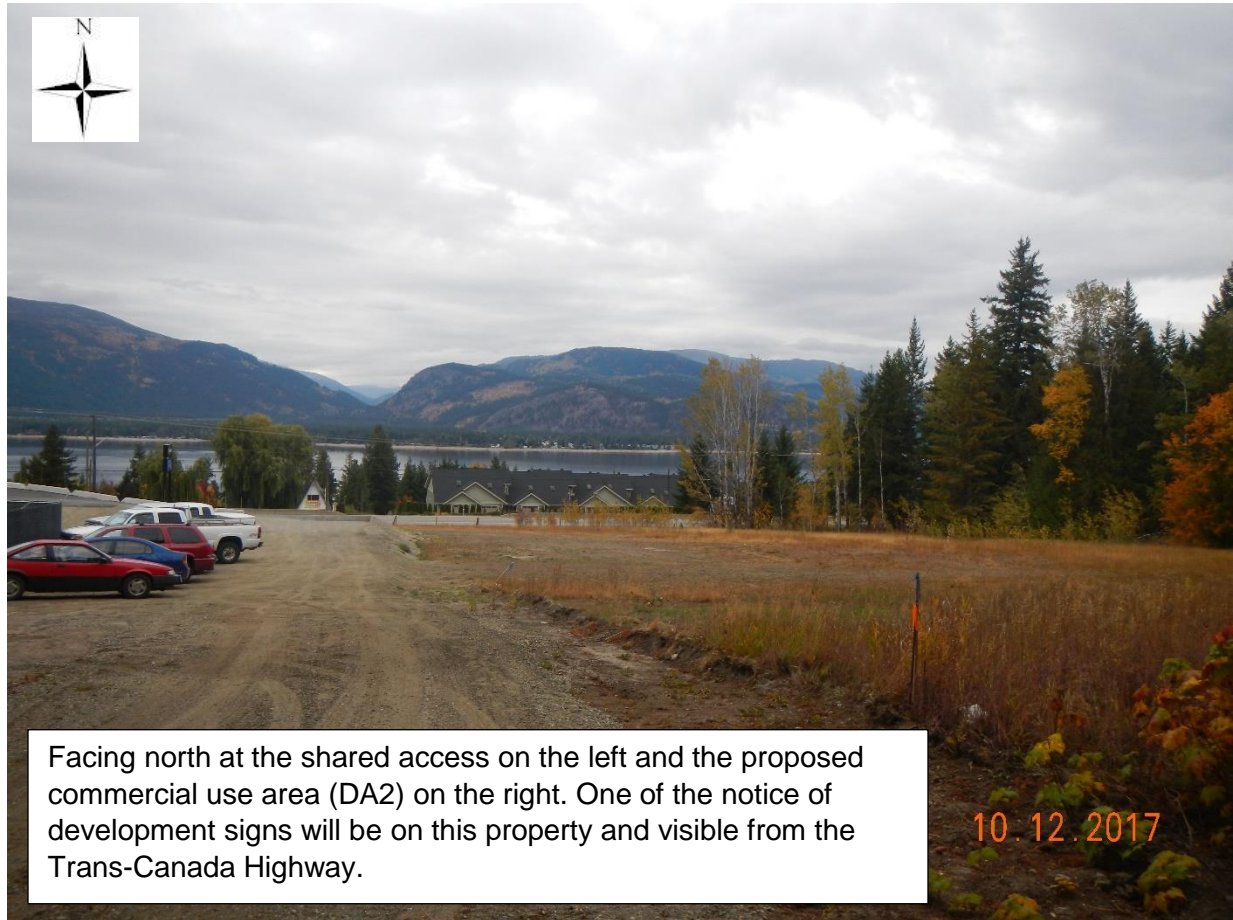

Facing north at the shared access on the left and the proposed commercial use area (DA2) on the right. One of the notice of development signs will be on this property and visible from the Trans-Canada Highway.



Facing southwest at the existing house on 1302 Trans-Canada Highway.

10.12.2017





10.12.2017

Facing west at a driveway that appears to connect CSRD land.  
There is no access easement in place for this driveway.



10.12.2017





Facing south on CSR land. Sorrento Waterworks is in the background and a commercial use is on the right.

10.12.2017

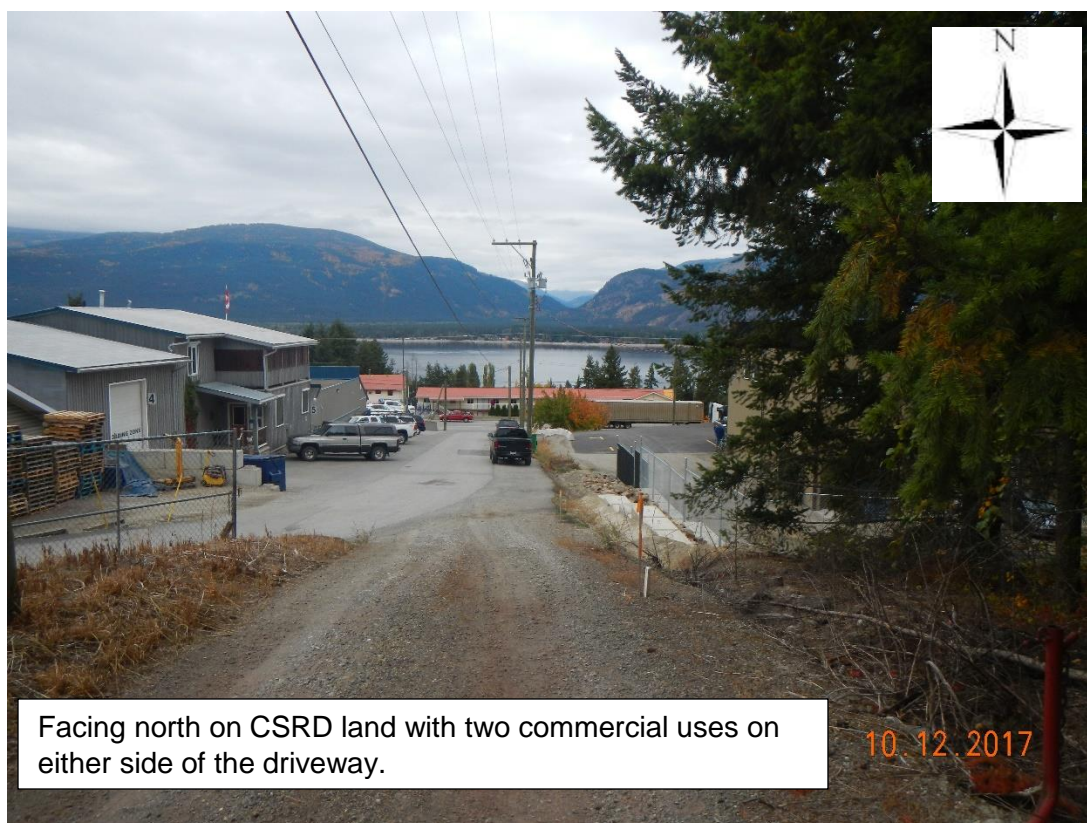

Facing north on CSR land with two commercial uses on either side of the driveway.

10.12.2017



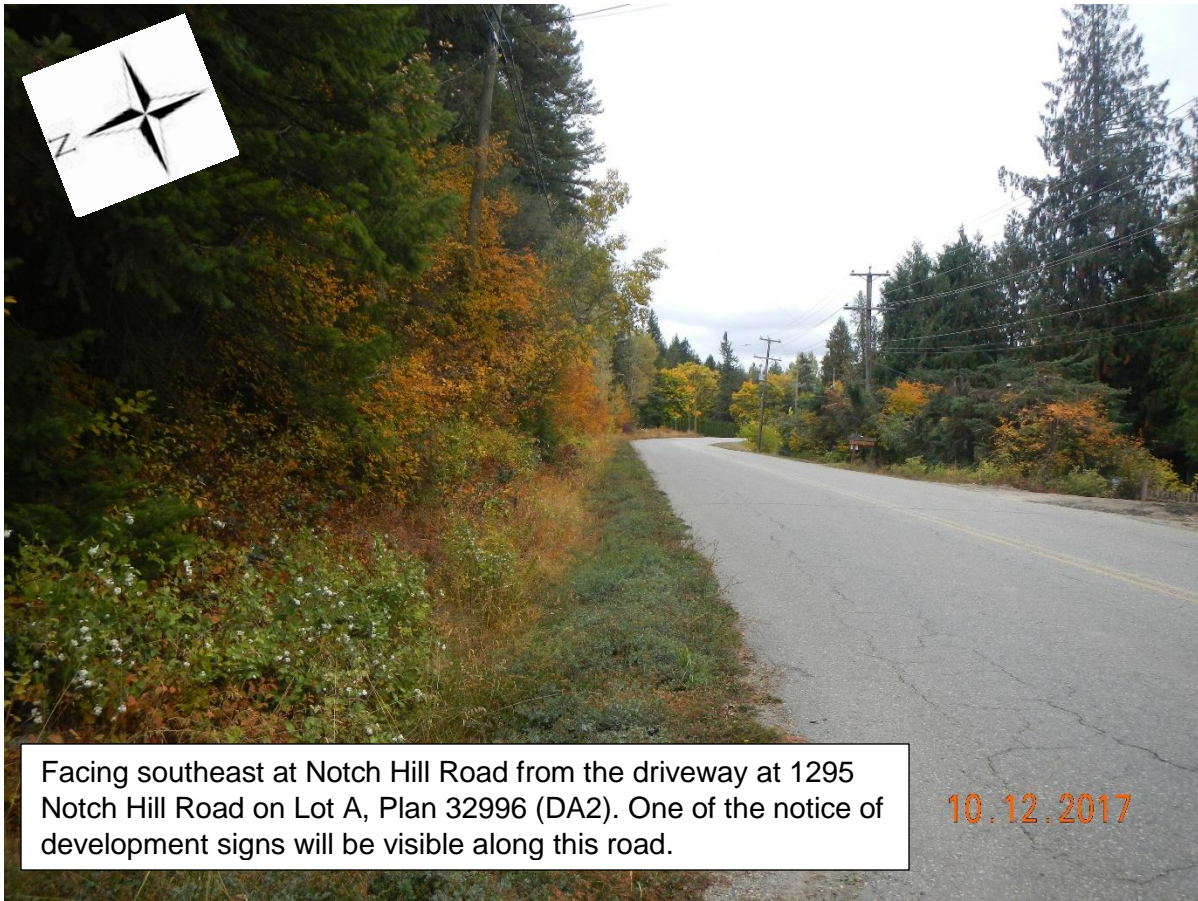

Facing southeast at Notch Hill Road from the driveway at 1295 Notch Hill Road on Lot A, Plan 32996 (DA2). One of the notice of development signs will be visible along this road.

10.12.2017

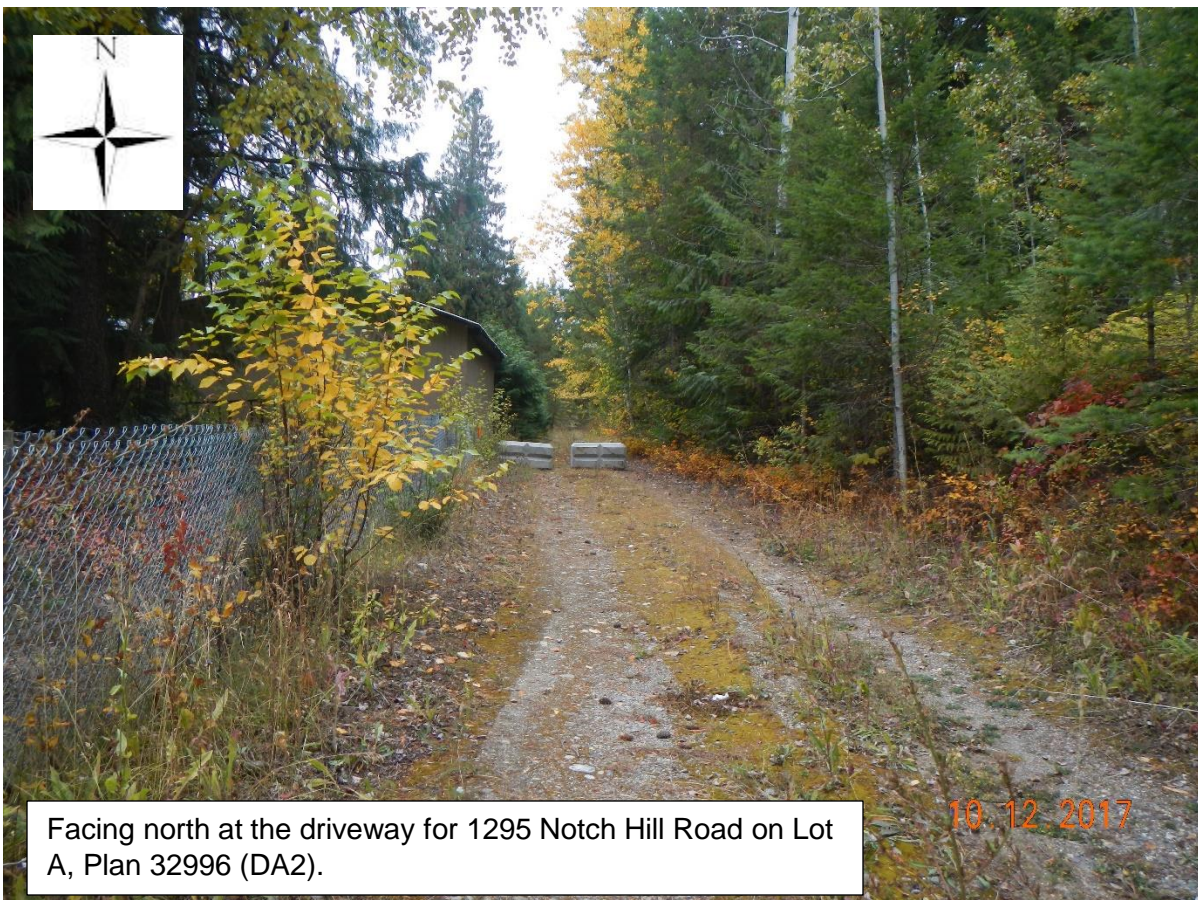

Facing north at the driveway for 1295 Notch Hill Road on Lot A, Plan 32996 (DA2).

10.12.2017



