

# Location

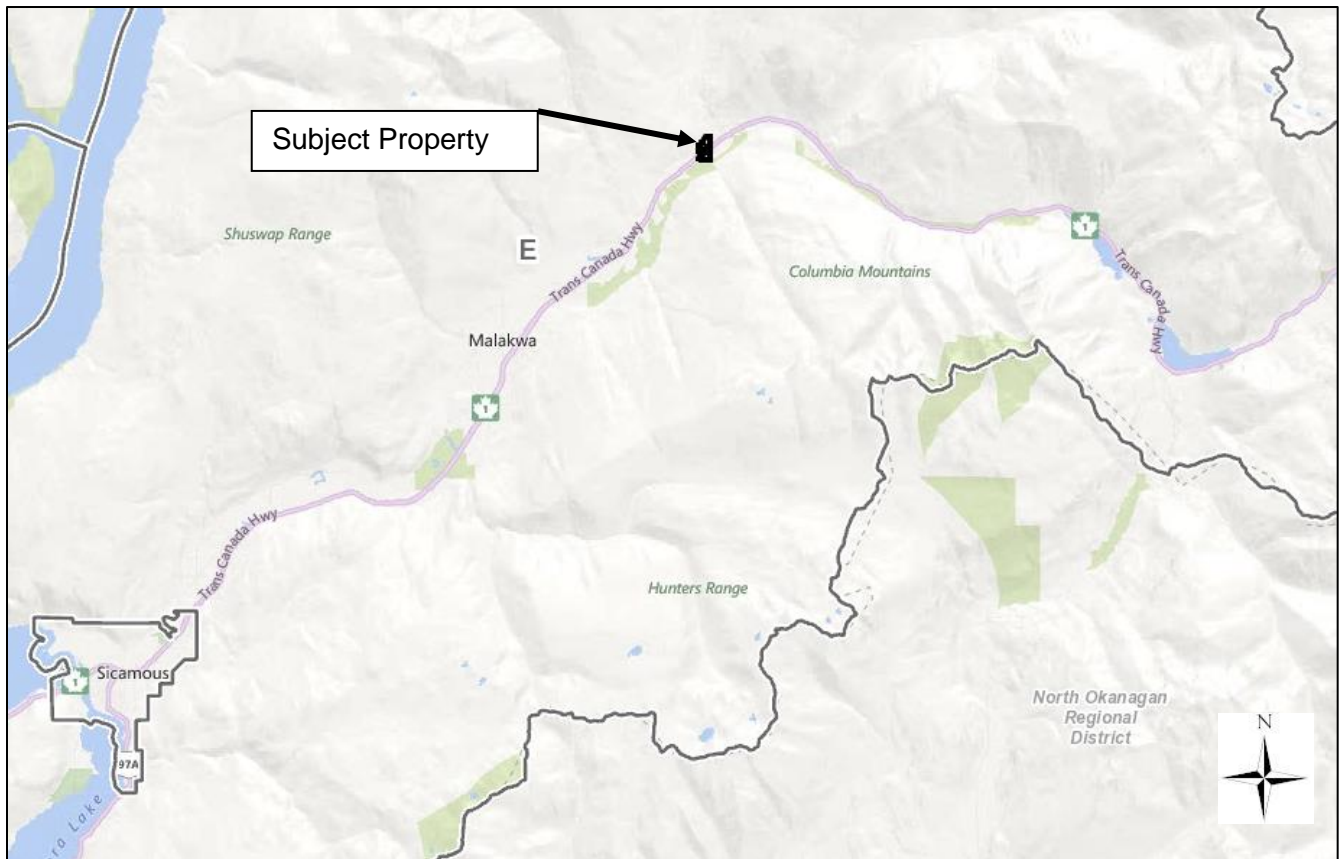

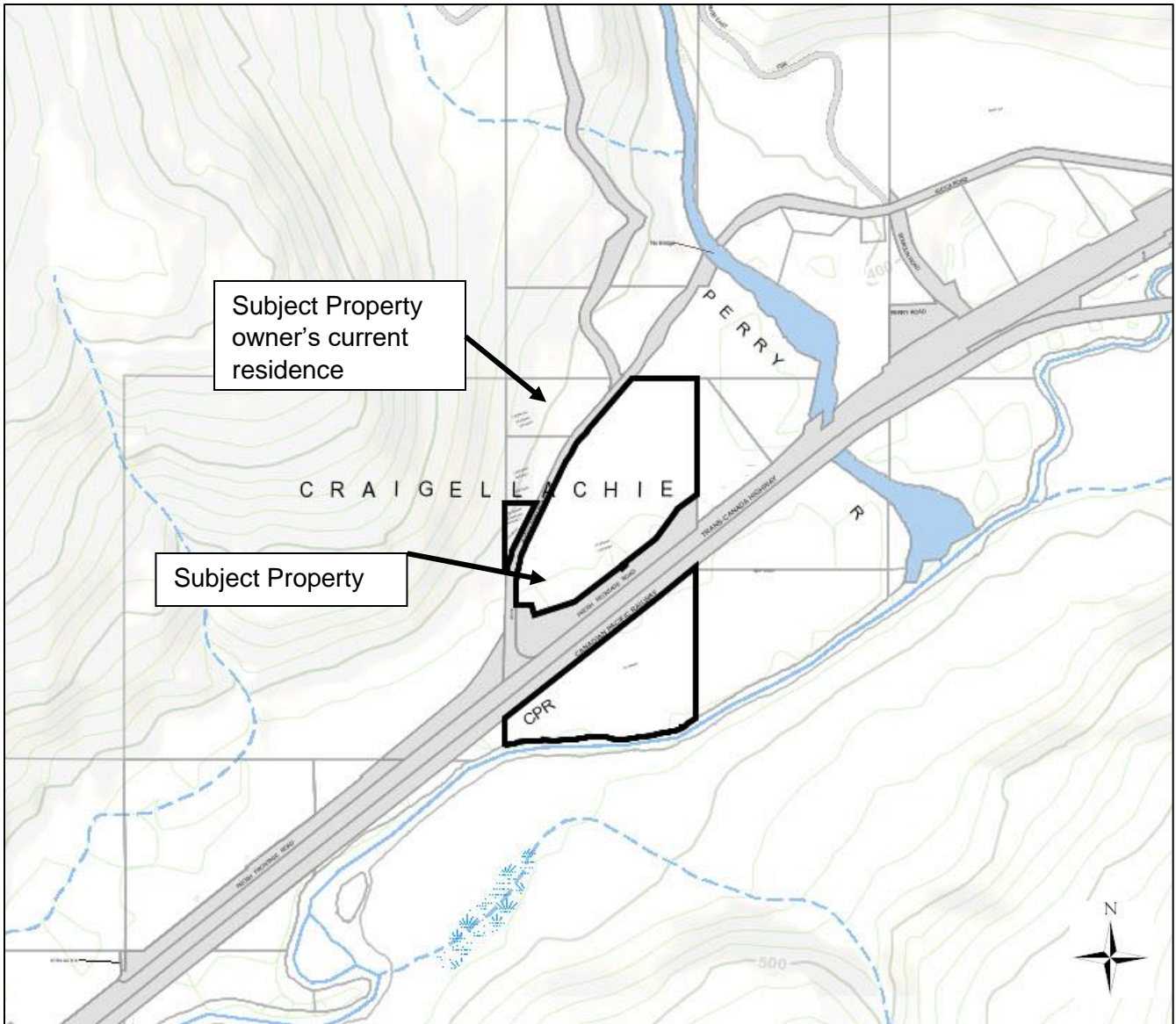

## Site Plan

Proposed Subdivision of part of the W 1/2 of the NW 1/4  
of Sec.30, Tp.23, R.5, W6M, KDYD, which lies to the North of the  
right bank of Eagle River, except CRR Railway and Plans R298, EPP26704, EPP31189

Scale 1: 2000

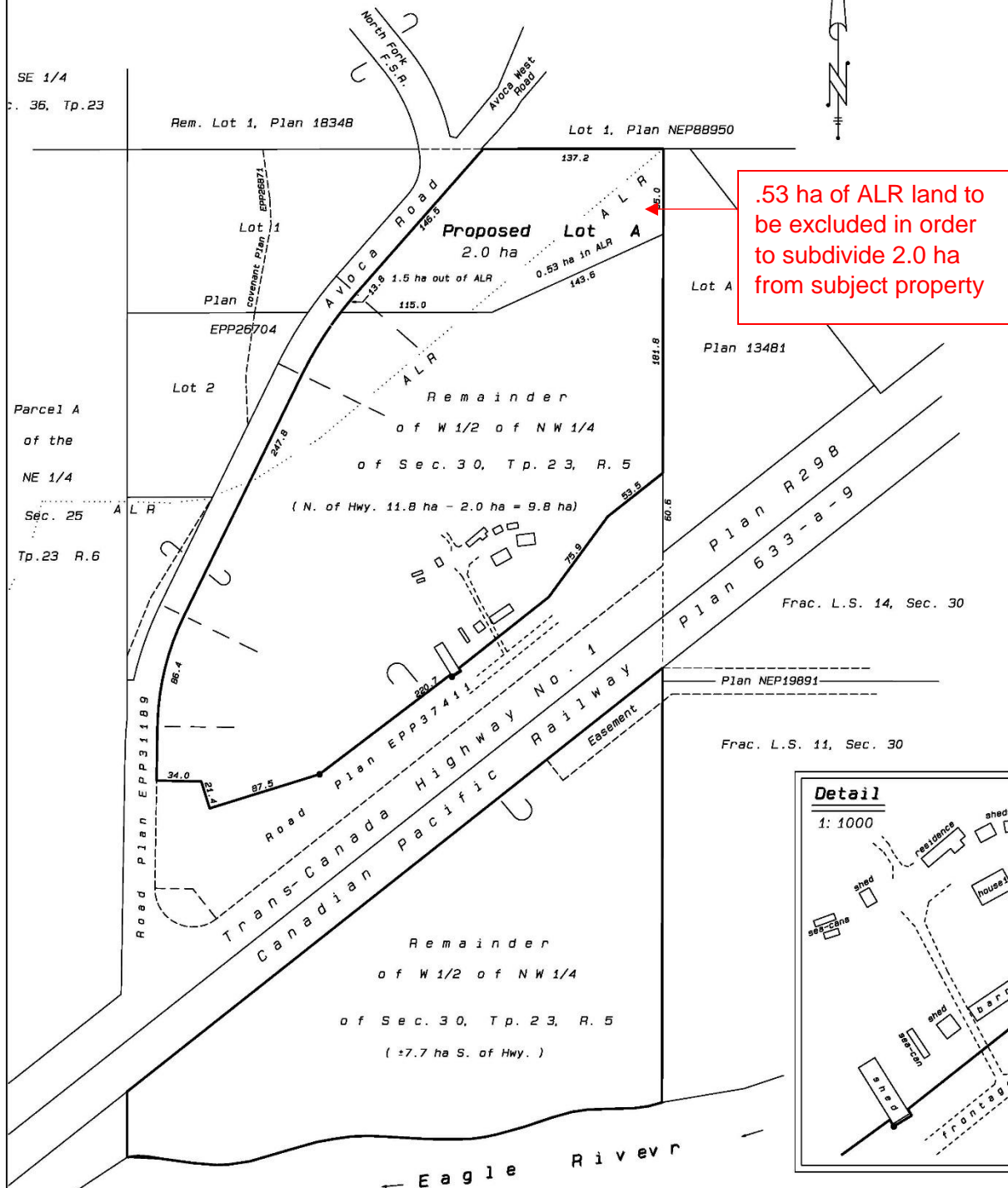

Drawn for: Alex Baumgartner  
August, 2018.  
Revised Oct. 11, 2018.

Michael Kidston  
B.C. and Canada Land Surveyor  
100 Mile House, B.C.  
250-395-6025 mkls@bcinternet.net  
File: MK-1343  
Dwg: 1343-PRO4

Proposed Subdivision of part of the W 1/2 of the NW 1/4  
of Sec. 30, Tp. 23, R. 5, W6M, KDYD, which lies to the North of the  
right bank of Eagle River, except CRR Railway and Plans R298, EPP26704, EPP31189

Scale 1: 1000

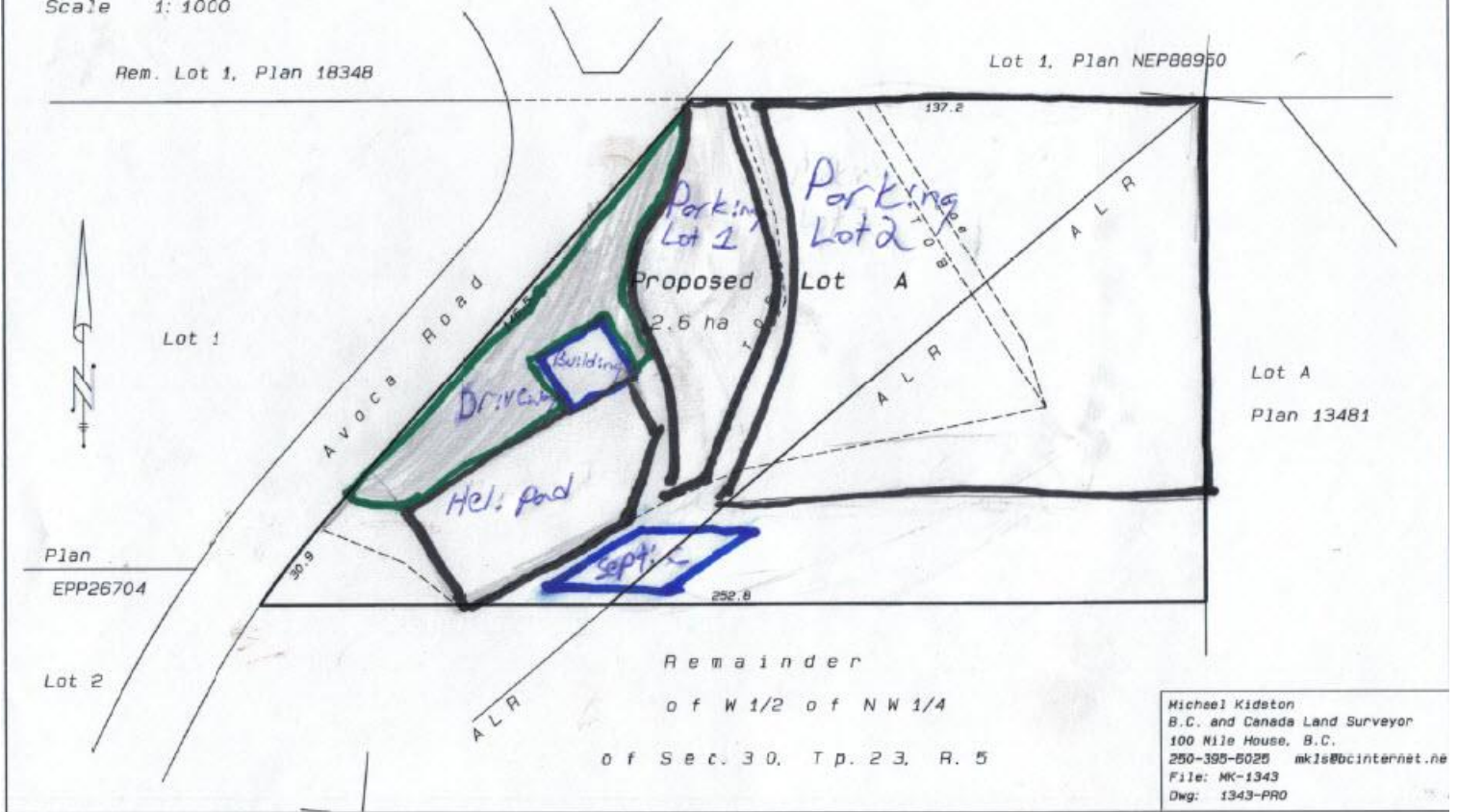



## ALR/HISTORY

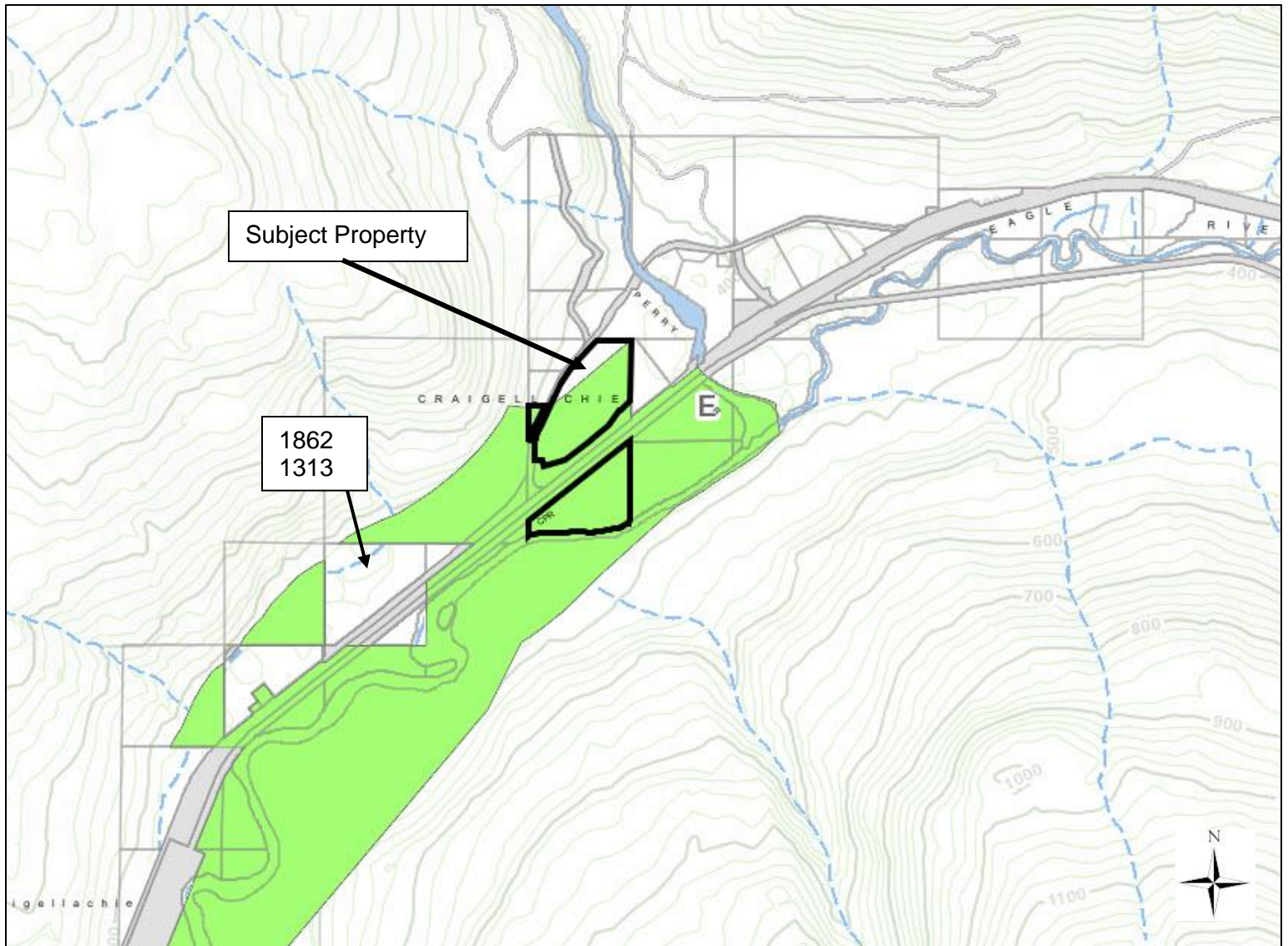

## SOIL CAPABILITY

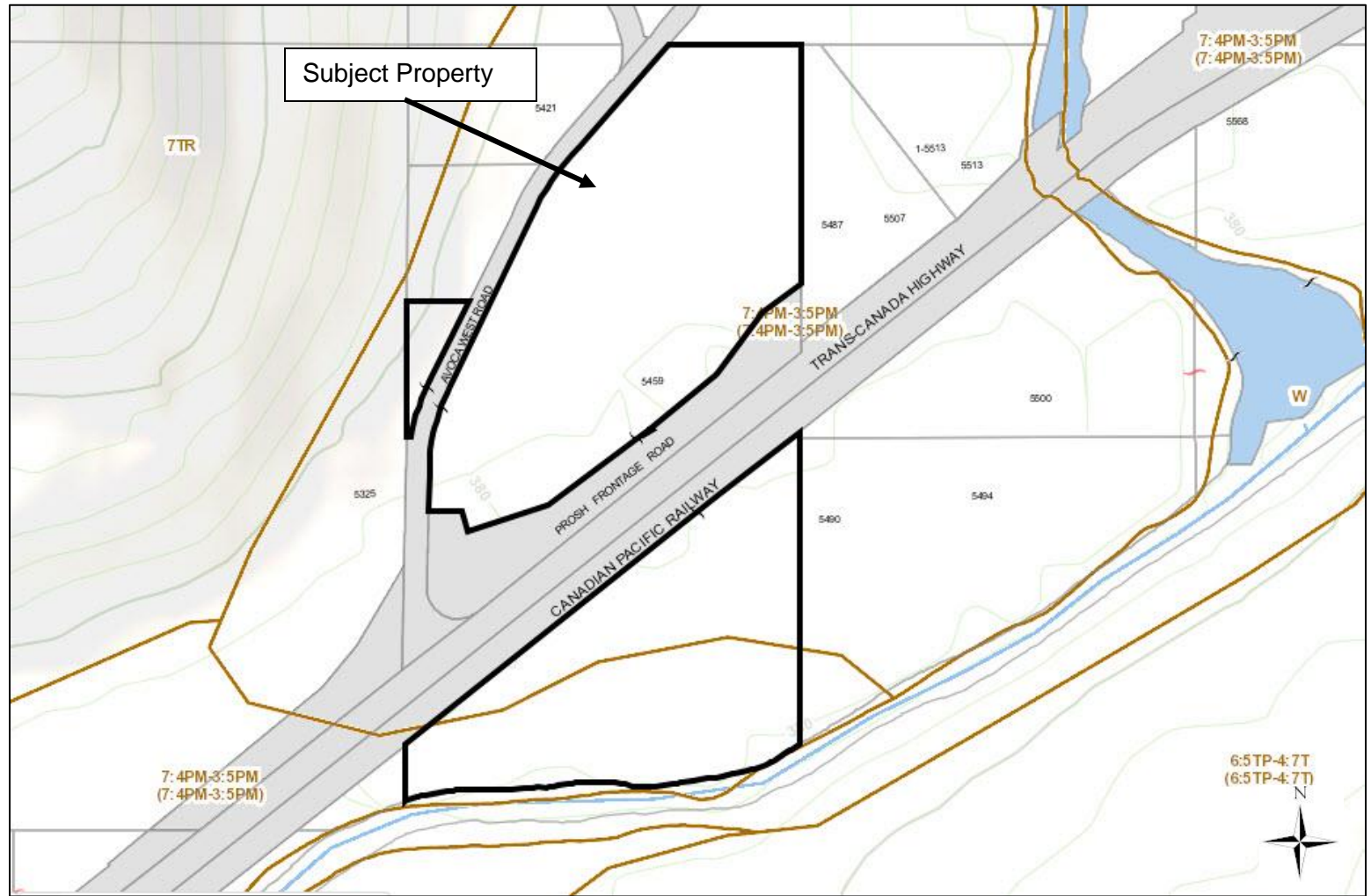



# Orthophotograph





## Photos



View of the subject property located near Highway 1 from Prosh Frontage Road



View of salvage material residences on the subject property from Prosh Frontage Road





View of heliski operation located at the north end of the subject property at proposed Lot 1



View of open field towards ALR portion of land on proposed Lot 1