

Location

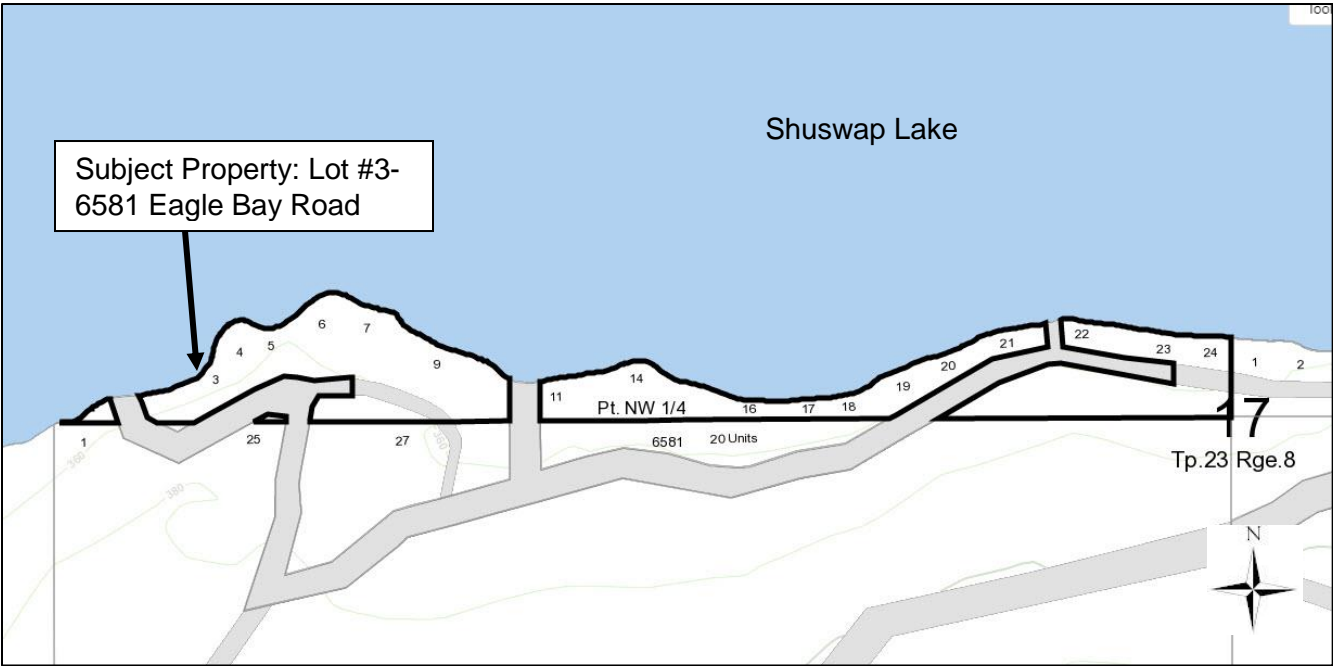

OCP

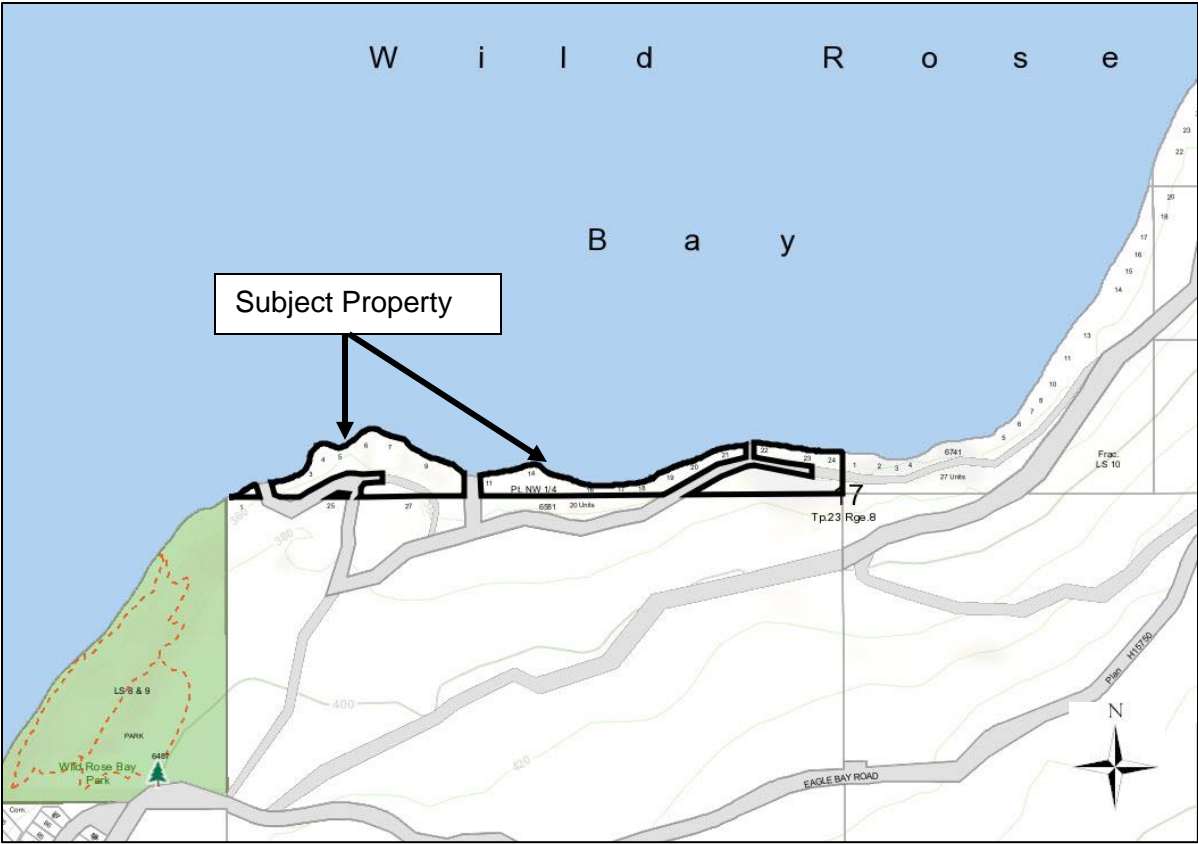
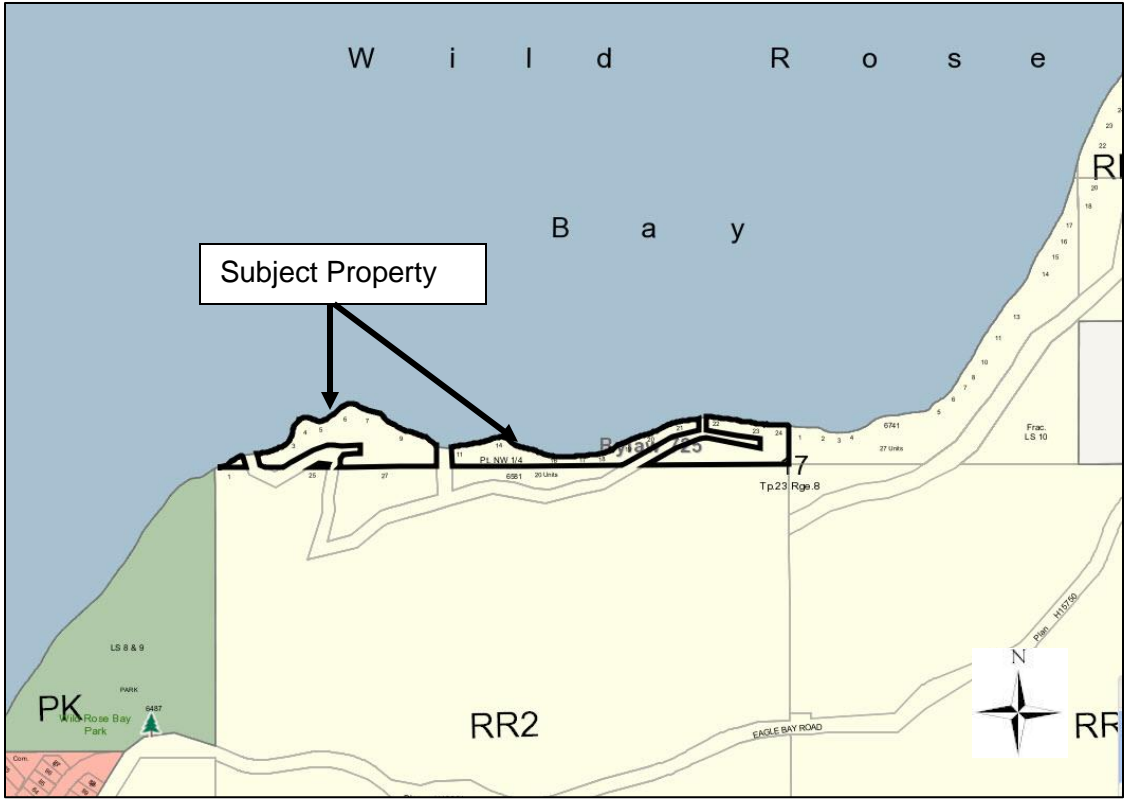

Zoning

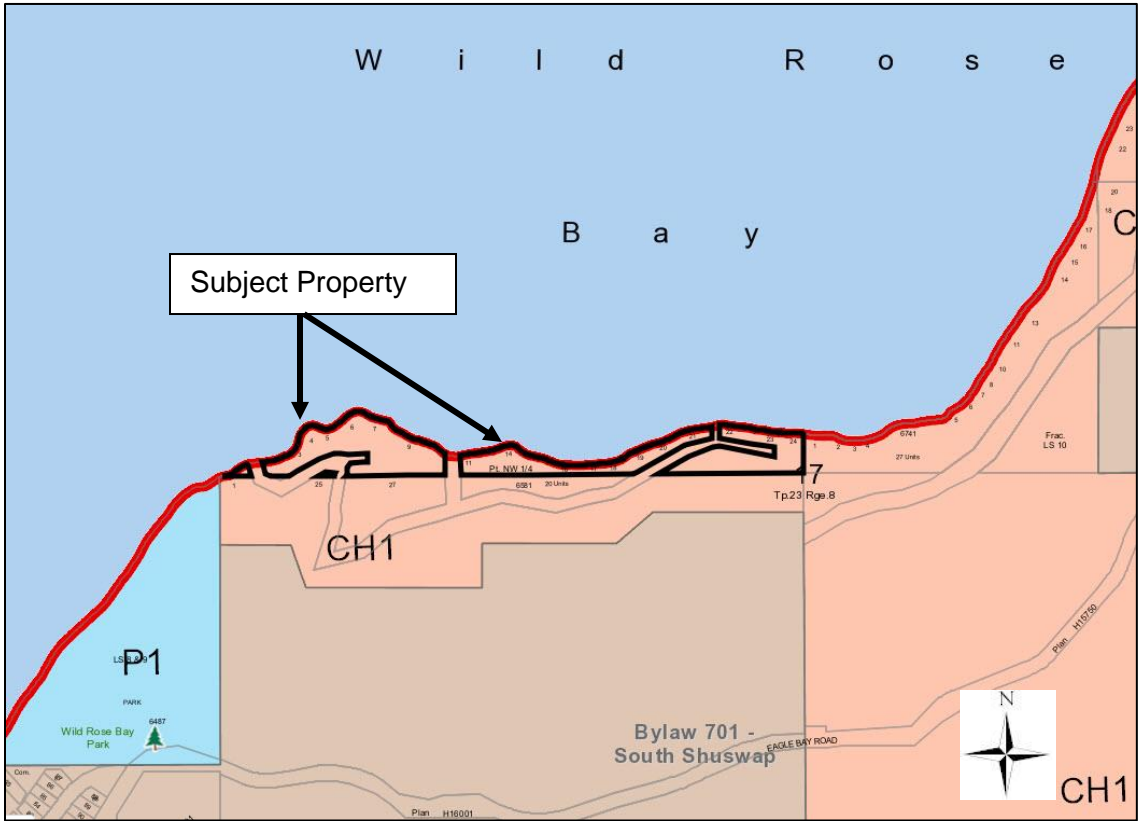

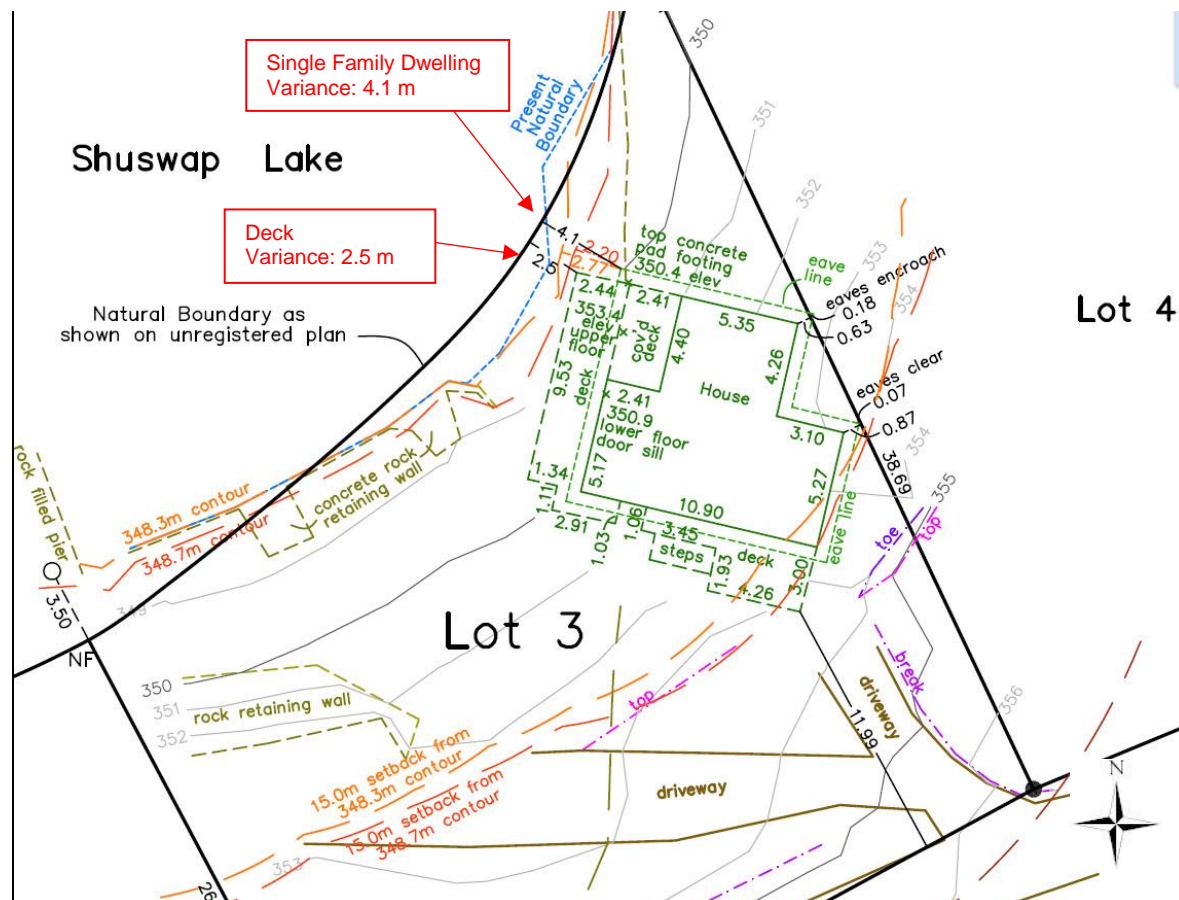

Building Drawings

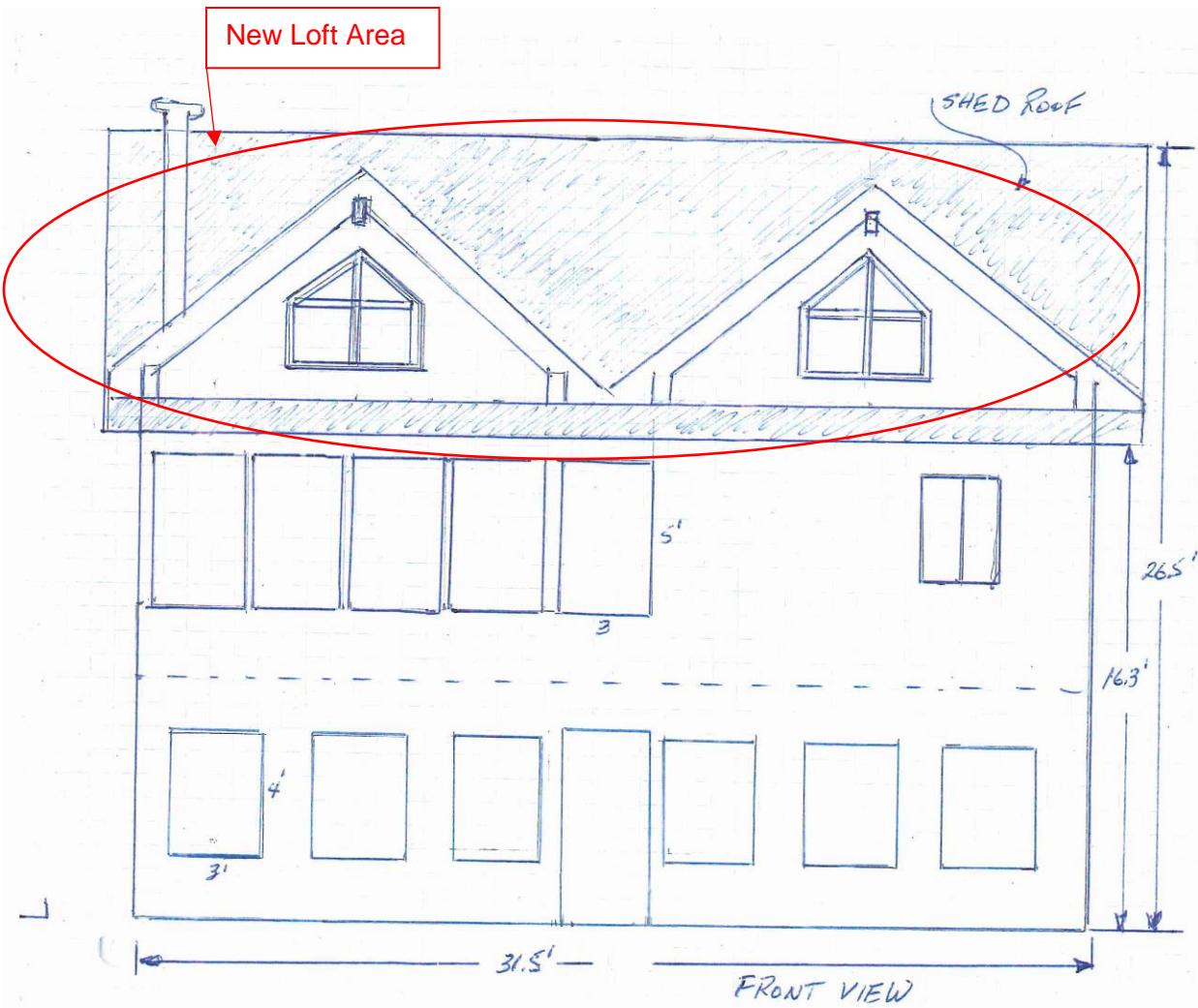
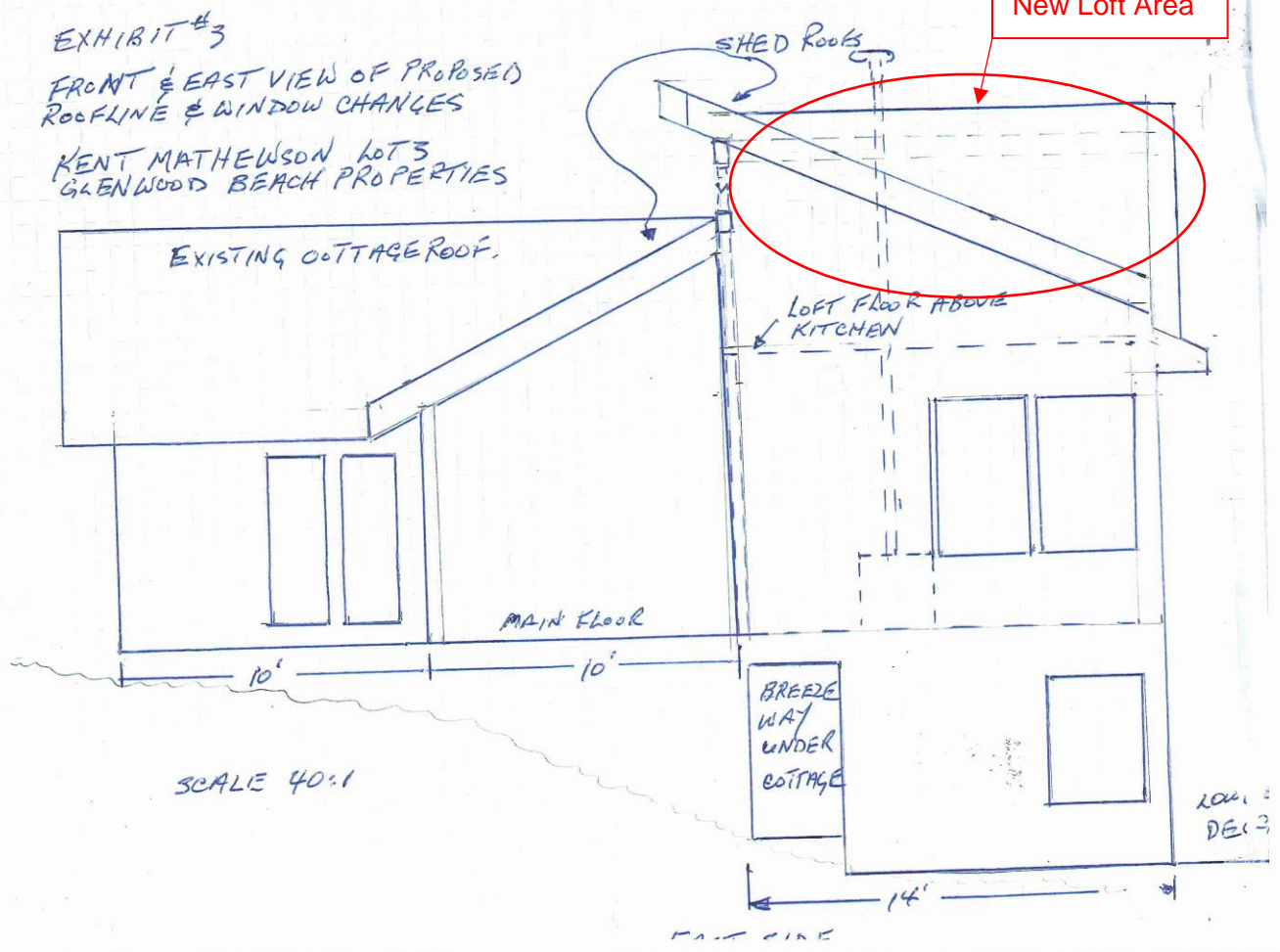
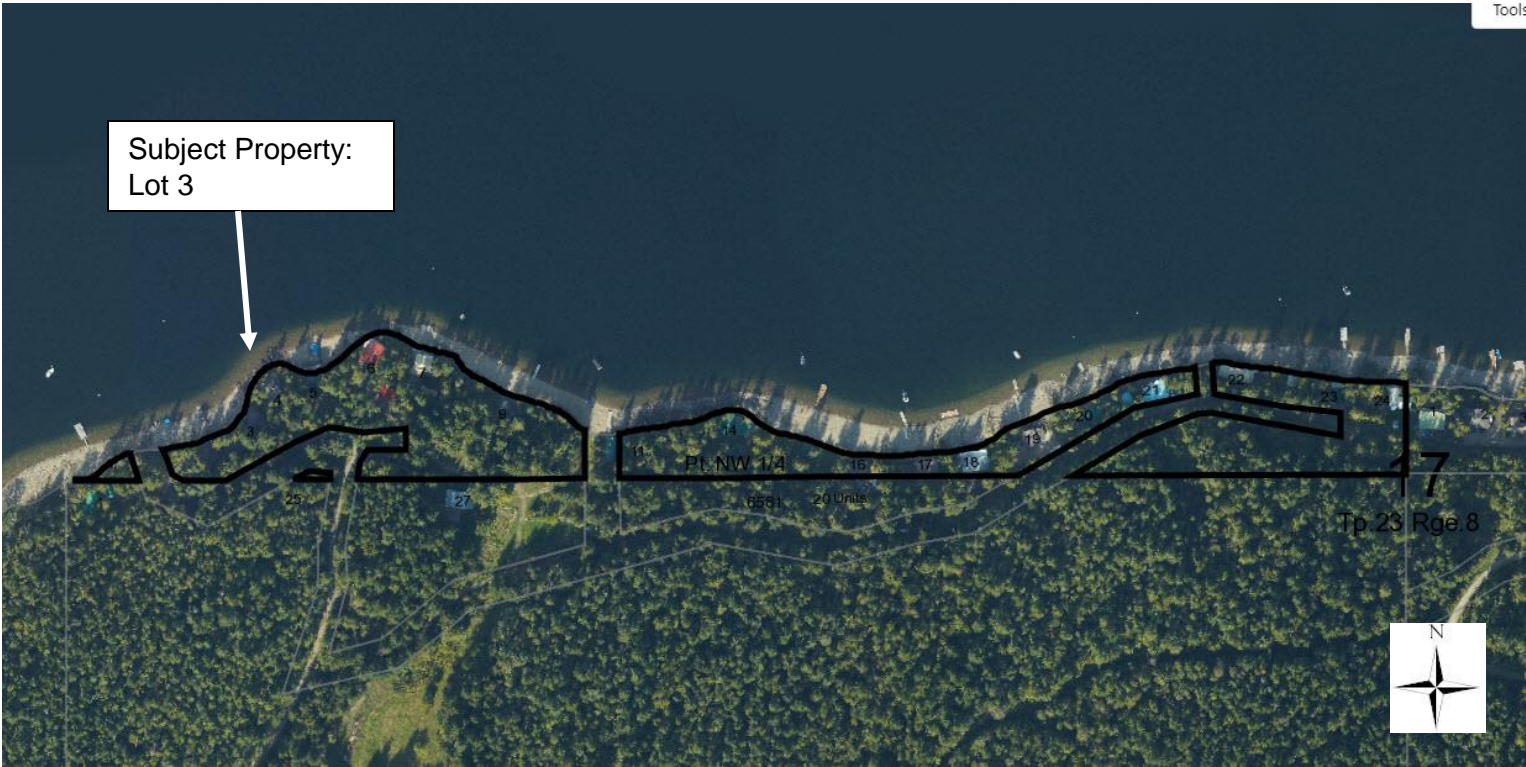



EXHIBIT #3  
FRONT & EAST VIEW OF PROPOSED  
ROOFLINE & WINDOW CHANGES  
KENT MATHEWSON LOT 3  
GLENWOOD BEACH PROPERTIES



Orthophotograph



## Photos (derived from the professional RAR report)

## FORM 1

Riparian Areas Regulation - Qualified Environmental Professional - Assessment Report

**Section 6. Photos**

Provide a description of what the photo is depicting, and where it is in relation to the site plan.



**Photo 1.** The existing house is completely within the 15-30 m SPEA on this Shuswap Lake shoreline lot.



**Photo 2.** The existing house was constructed in 1963 with little disturbance to the natural boulder/bedrock shoreline and surrounding trees.