

# Location

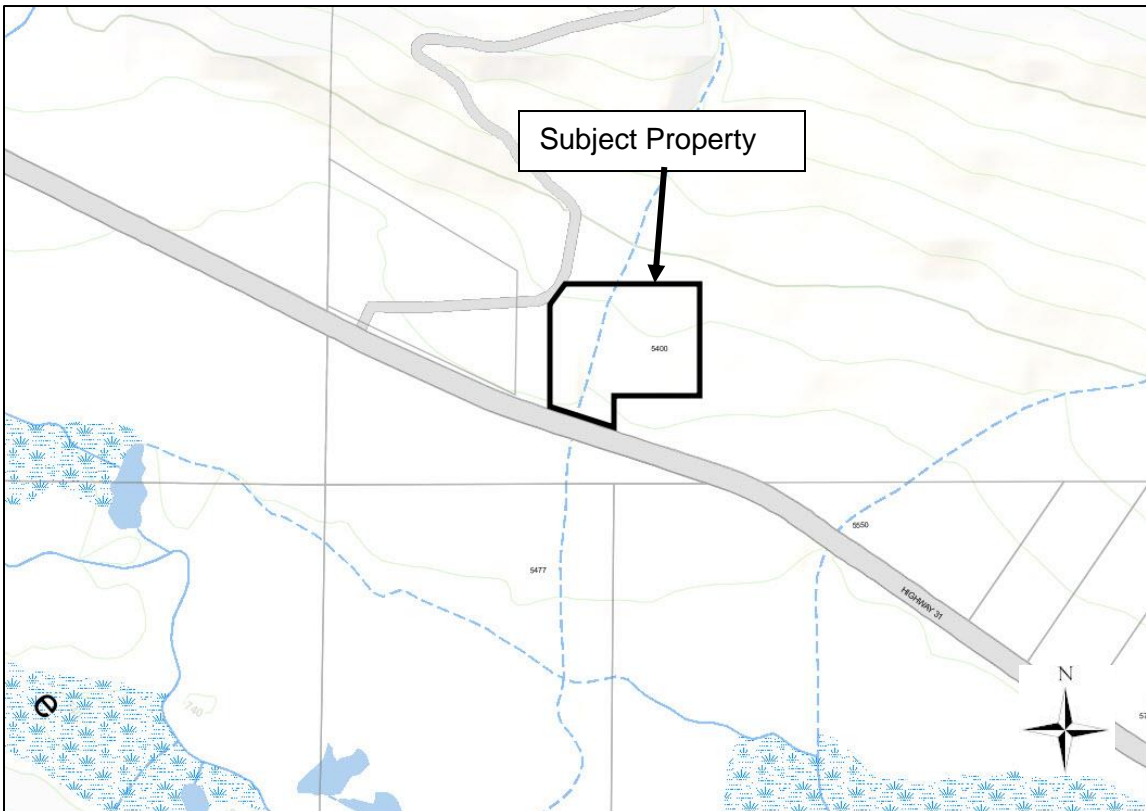

OCP

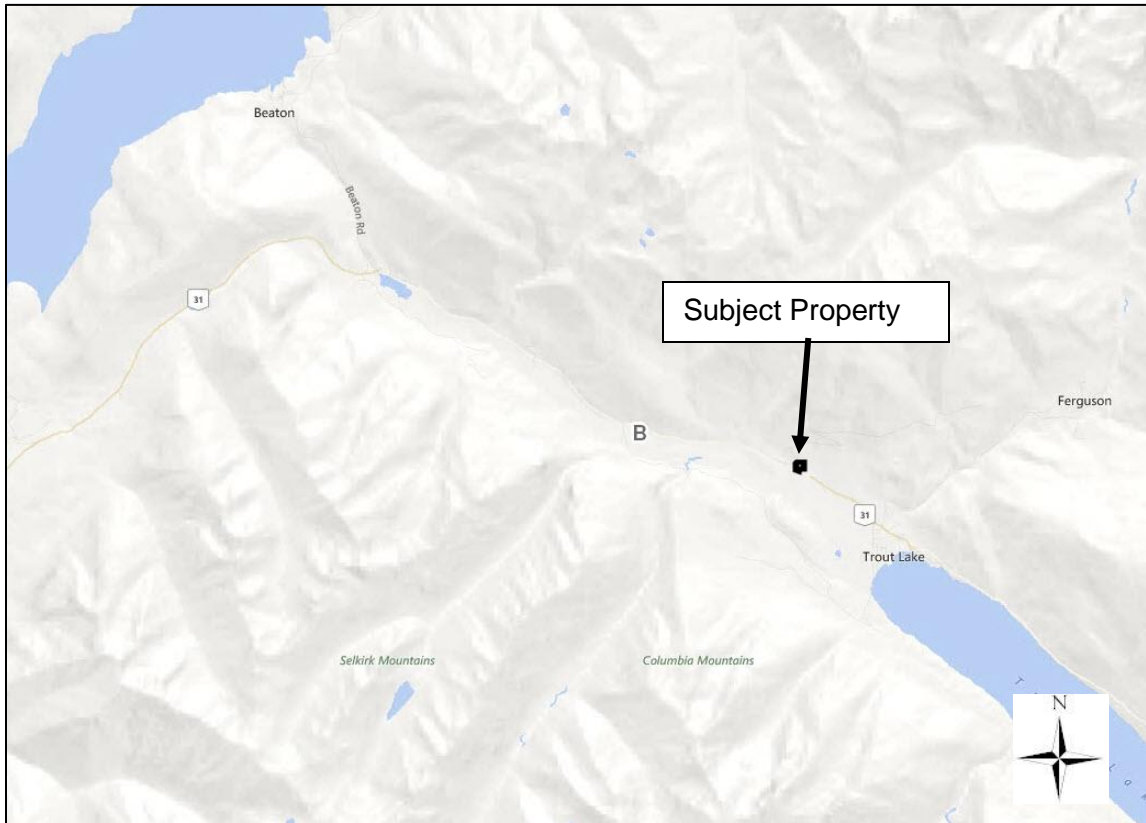
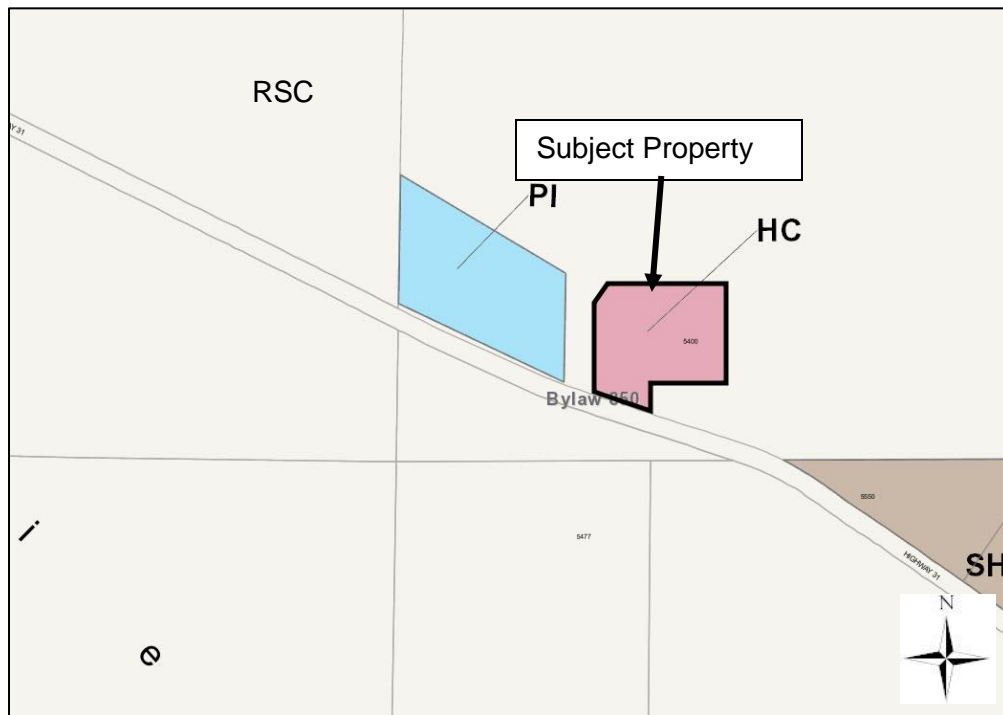

Zoning

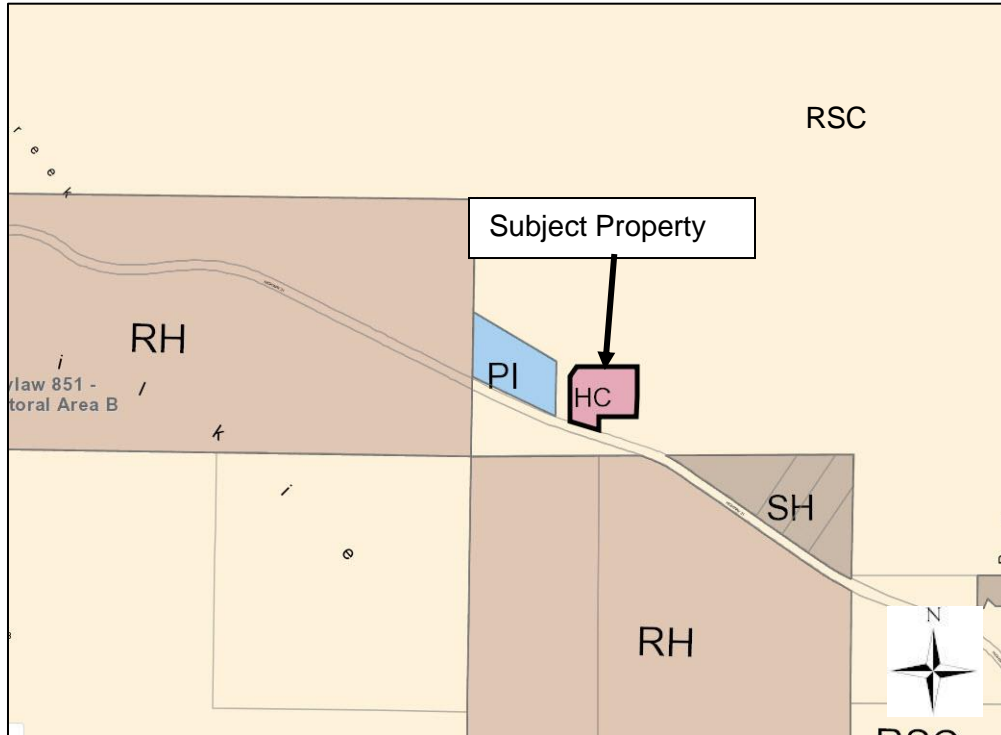

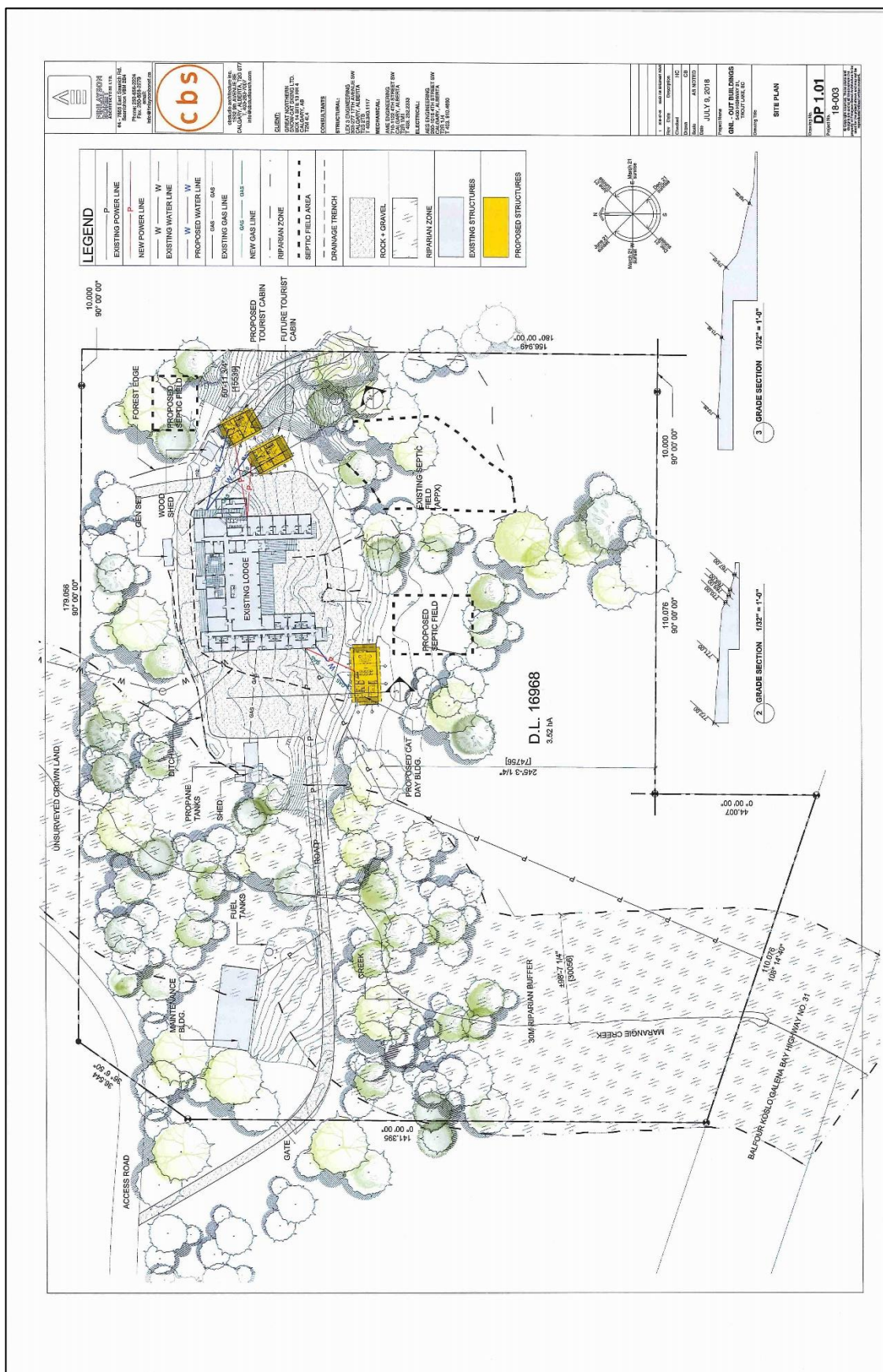



## Site Plan –Close Up

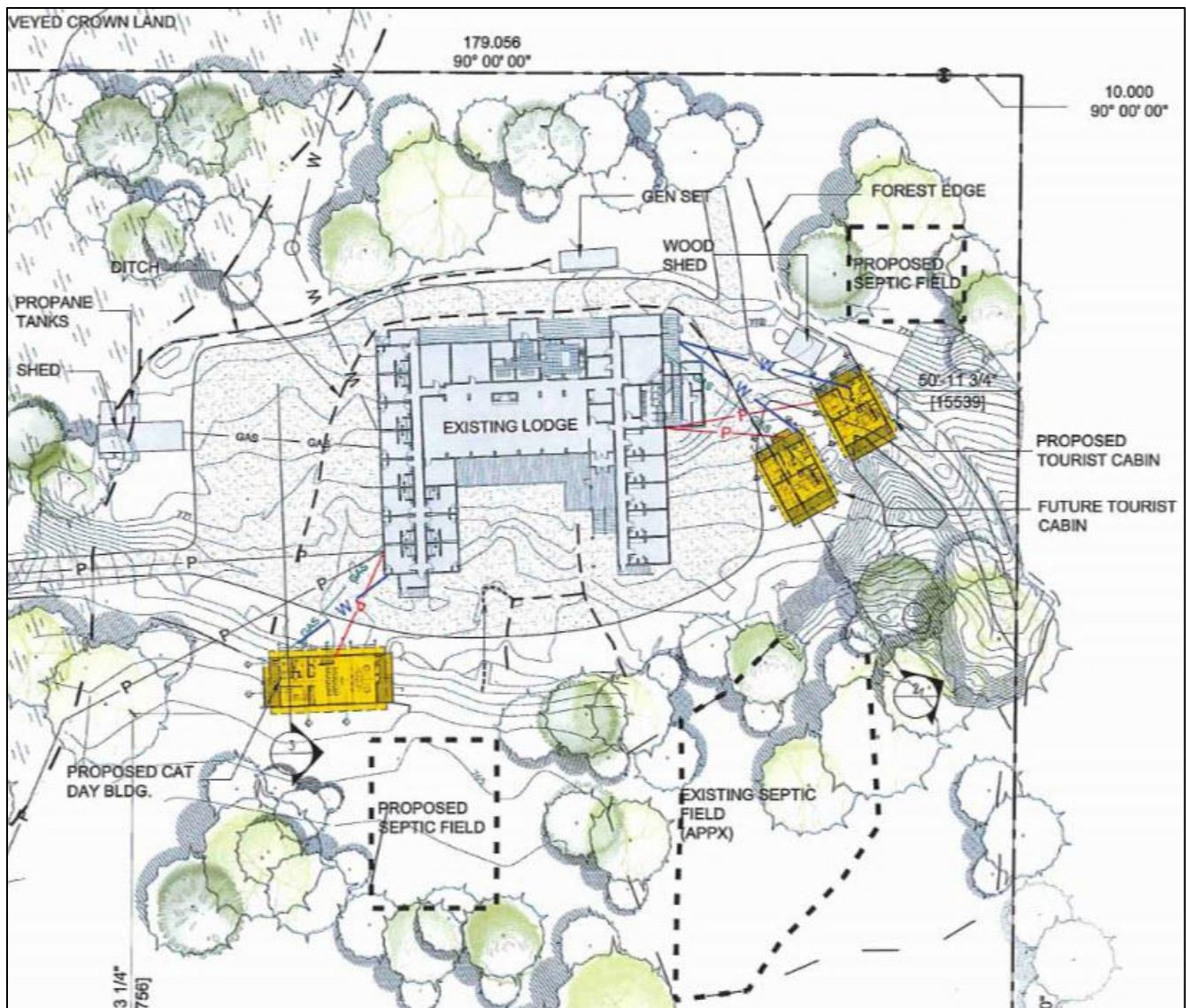

## Natural Tree Buffer





Orthophoto

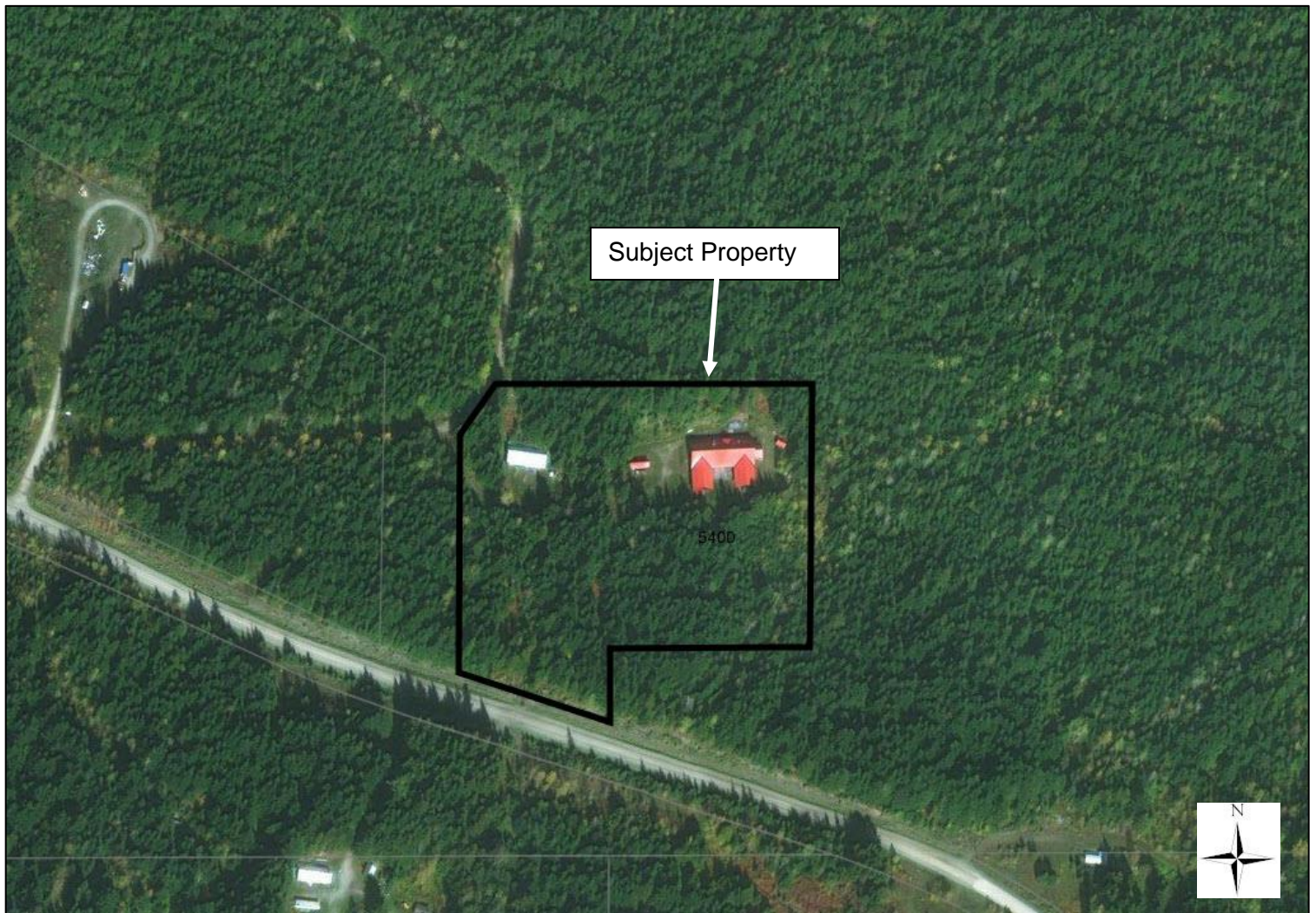



Photos



View of Highway 31 and the existing lodge (red roof) to the right



View of the Forest Service Road access off of Highway 31 showing the Trout Lake Transfer Station to the left and the driveway access entrance and accessory building for the subject property to the right.