

## LOCATION



## LOCATION



## LOCATION

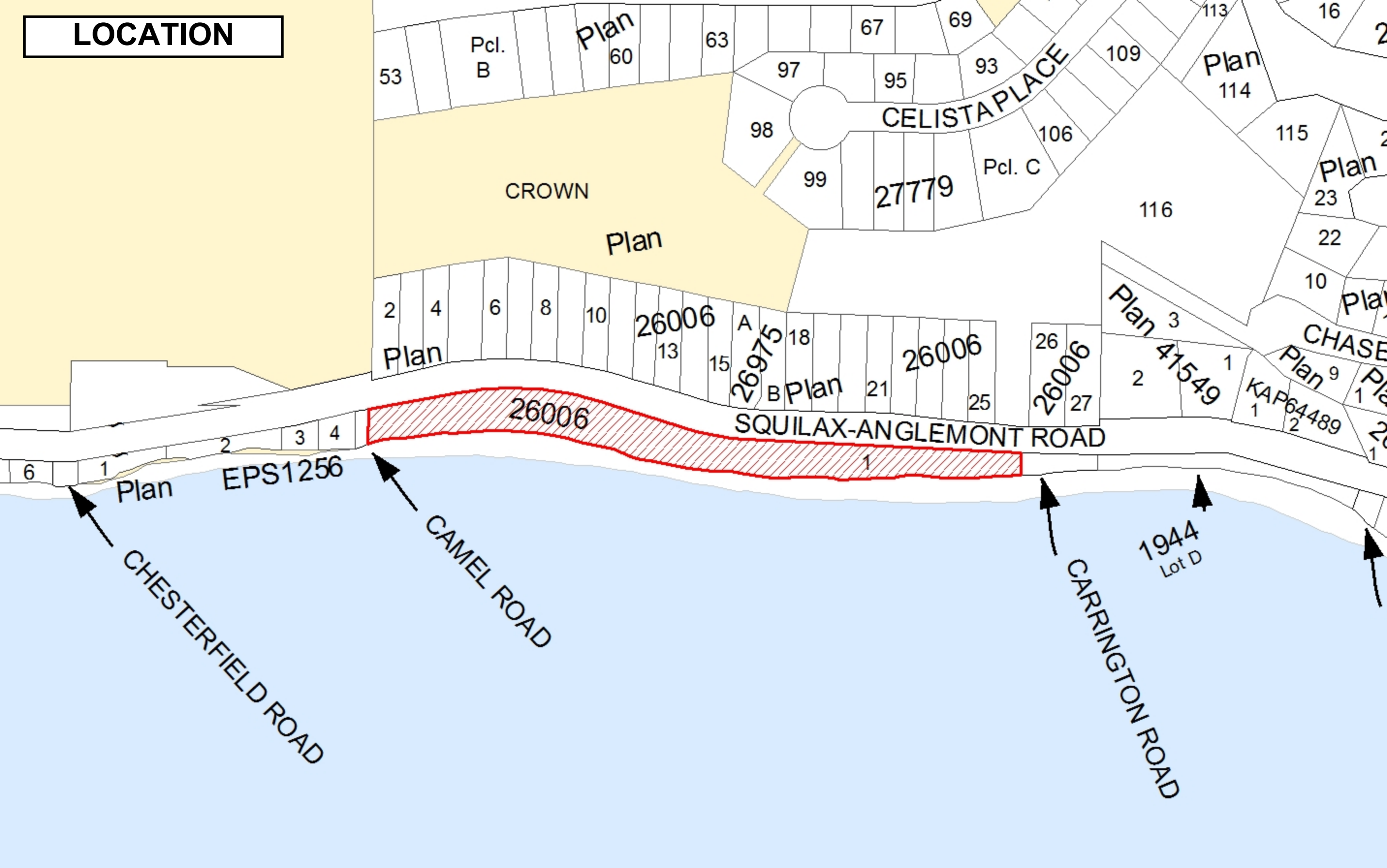







## 8

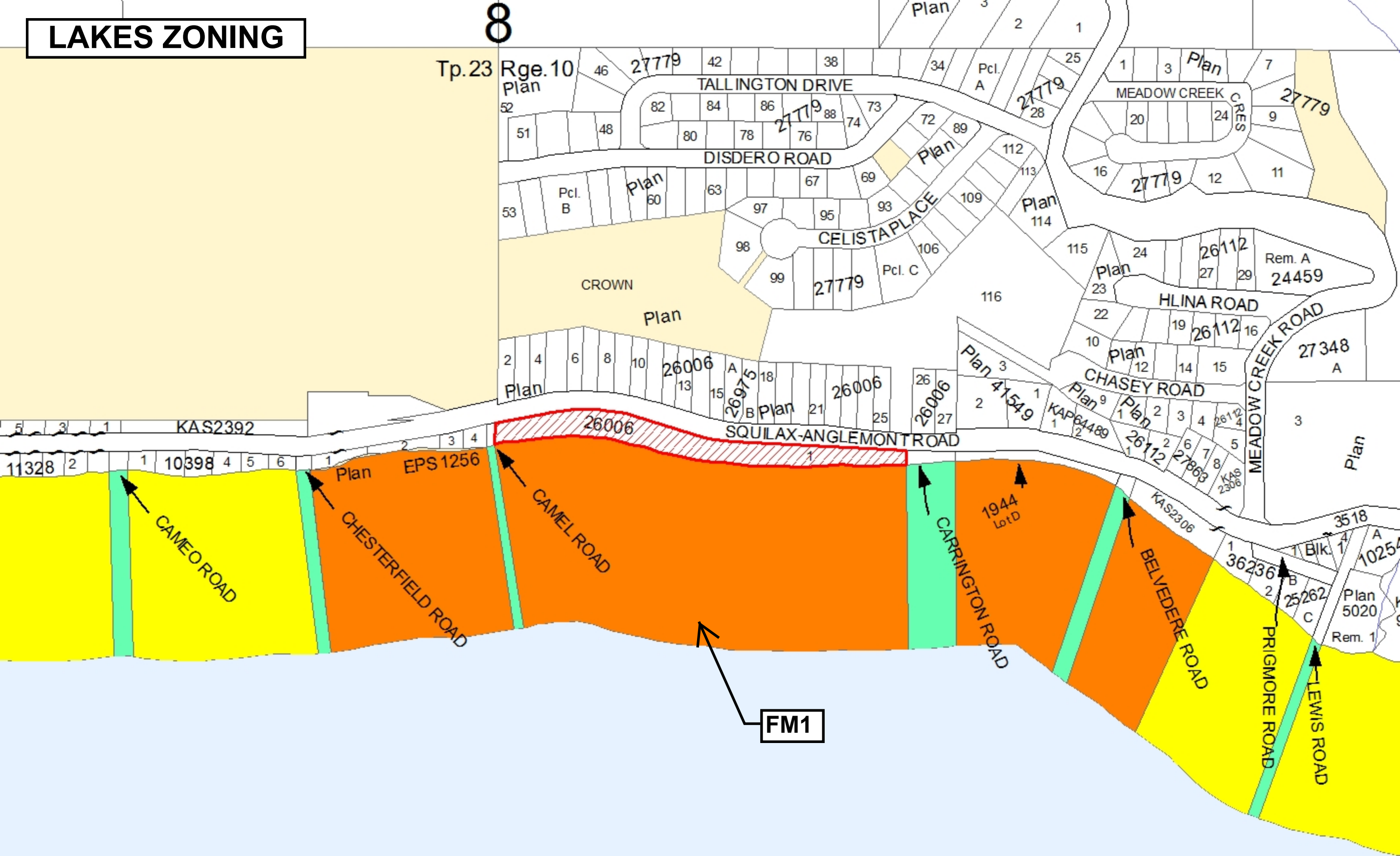



# ORIGINAL DOCK AND BUOY PLAN

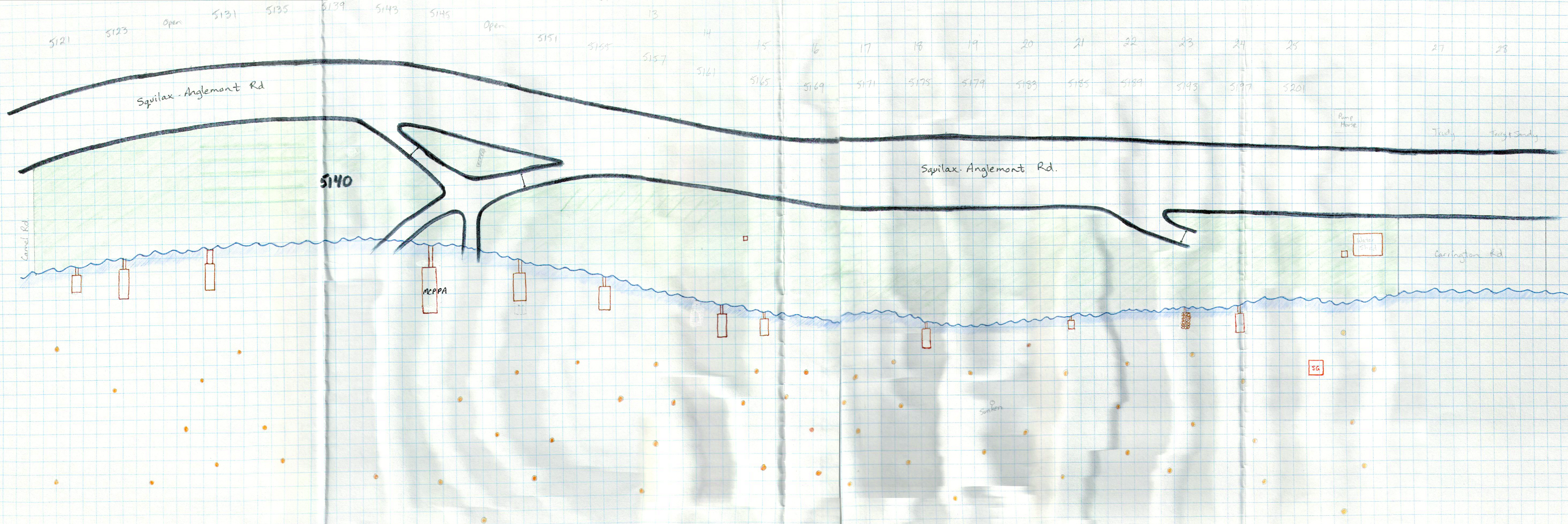



# PROPOSED AMENDMENT

**Dan Passmore**

**From:** Jeff Boulter <jeffboulter@gmail.com>  
**Sent:** Thursday, August 31, 2017 2:41 PM  
**To:** Crown Lands Kamloops; Dan Passmore  
**Subject:** MCPPA  
**Attachments:** docks 002.jpg

Good Afternoon,

As you both know we have been in the process of removing docks to get down to three. I have attached a diagram showing where the three are going to be located. As a membership we have given the dock owners until September 30, 2017 to remove their docks.

The three that are remaining are as follows:

Dock 1: gangway 6.7m long and 1 m wide  
floating portion: 15.5m long and 2.4m wide

Dock 2: gangway 4.5 m long and 1 m wide  
floating portion: 12.2 m long and 3.0 m wide

Dock 3: gangway 4.5 m long and 1 m wide  
floating portion: 7.0 m long and 2.6 m wide

Thank you for your time

**Jeff Boulter**

MCPPA Director

250 955-0802

<input type="checkbox"/> CAO <input type="checkbox"/> Works <input type="checkbox"/> DS <input type="checkbox"/> Fin/Adm	<input type="checkbox"/> Agenda <input type="checkbox"/> Reg Board <input type="checkbox"/> In Camera <input type="checkbox"/> Other Mtg	Ownership: File #
SEP 05 2017		
<input type="checkbox"/> Ec Dev <input type="checkbox"/> IT <input type="checkbox"/> Parks <input type="checkbox"/> SEP <input type="checkbox"/> Other	RECEIVED <input type="checkbox"/> Staff to Report <input type="checkbox"/> Staff to Respond <input type="checkbox"/> Staff Info Only <input type="checkbox"/> Dir. Mailbox <input type="checkbox"/> Dir. Circulate	Ask Sent: <input type="checkbox"/> Fax <input type="checkbox"/> Mail <input type="checkbox"/> Email



# AMENDMENT MAP

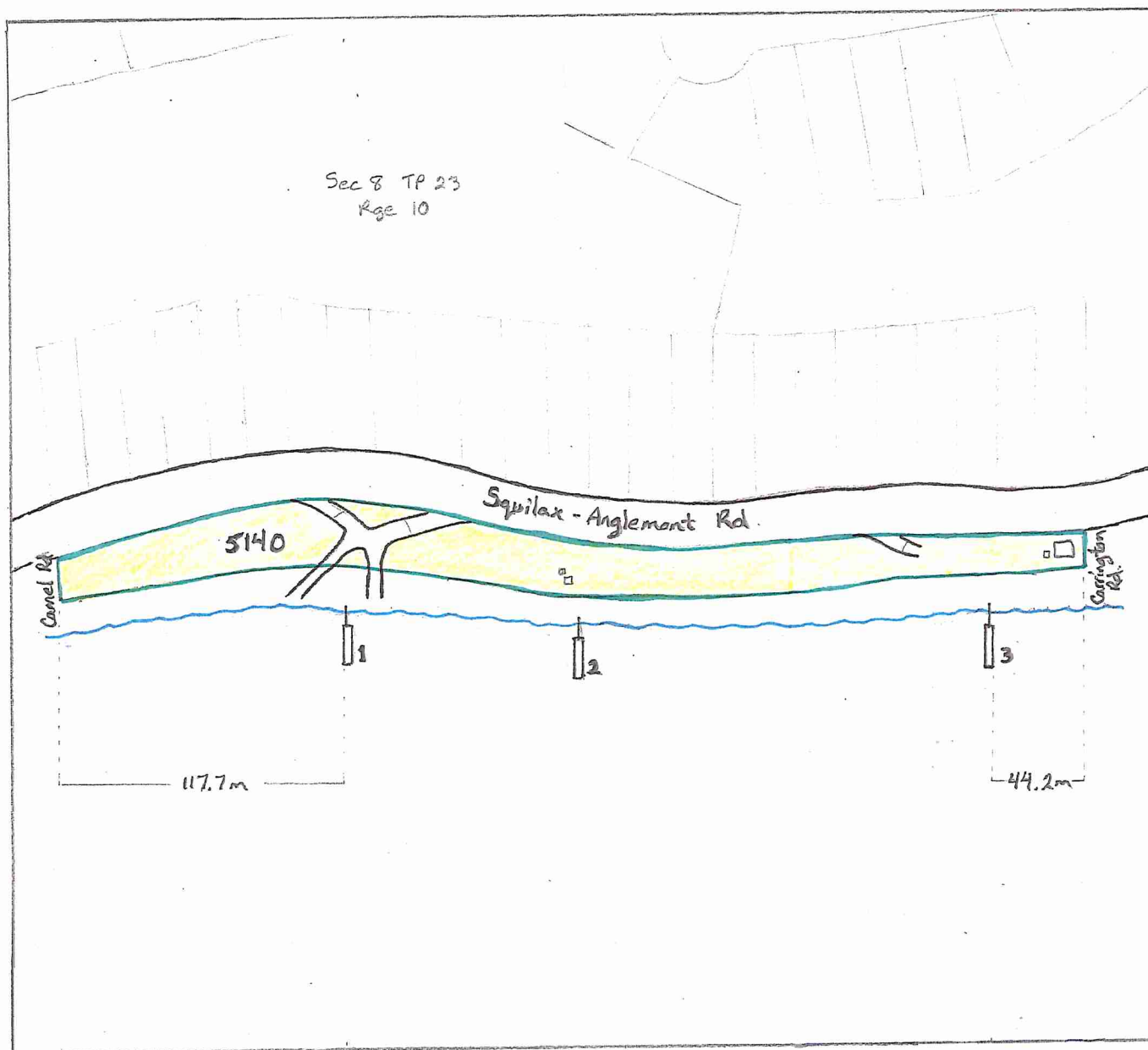

iMapBC Mapping

## Legend

- ☒ Integrated Cadastral Fabric
- ☐ Integrated Cadastral Fabric
- ☐ Integrated Cadastral Fabric Ownership
- ☐ Survey Parcels - Tantalus
- ☐ Land Act Surveyed Rights of Tantalus - Legal Descriptions
- ☐ Land Act Survey Parcels - T Descriptions
- ☐ TileCache
- ☒ Subject Property  
5140 Squilax - Anglemont Rd.
- ☐ Application Area

0 0.05 0.10 km

1: 2,500

## Copyright/Disclaimer

The material contained in this web site is owned by the Government of British Columbia and protected by copyright law. It may not be reproduced or redistributed without the prior written permission of the Province of British Columbia. To request permission to reproduce all or part of the material on this web site please complete the Copyright Permission Request Form which can be accessed through the Copyright Information Page.

CAUTION: Maps obtained using this site are not designed to assist in navigation. These maps may be generalized and may not reflect current conditions. Uncharted hazards may exist. DO NOT USE THESE MAPS FOR NAVIGATIONAL PURPOSES.

Datum: NAD83

Projection: NAD\_1983\_BC\_Environment\_Albers

## Key Map of British Columbia

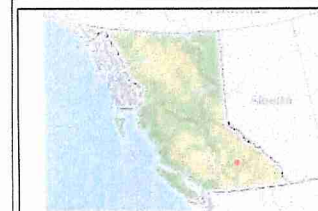



Province of  
British Columbia

MINISTRY OF  
ENVIRONMENT  
LANDS AND PARKS

BC  
Lands

Thompson-Okanagan Region  
478 St. Paul Street  
Kamloops, B.C. V2C 2J6  
Telephone: (604) 828-4800  
Fax: (604) 828-4809

Our File: 3407684  
Reserve No.: 963009

March 4, 1996

Your Contact is: Lynne Totten, Examiner  
Telephone: 828-4834

BC Lands  
Ministry of Environment, Lands and Parks  
478 St. Paul St  
Kamloops BC V2C 2J6

**Re: Notice of Establishment - Land Act - Notation of Interest**

The Crown land described as unsurveyed foreshore or land covered by water being part of the bed of Shuswap Lake, Kamloops Division of Yale District as shown outlined in red on sketch attached and containing approximately 2.6 hectares is established as a Notation of Interest for public recreation purposes.

Yours truly,

\_\_\_\_\_  
Authorized Representative

cc: Surveyor General Branch, Victoria  
attach.

EX2RS (94/02)

TAS ENT'D MAR 13 1996

**UREP No. 963009**





# ORTHOPHOTO

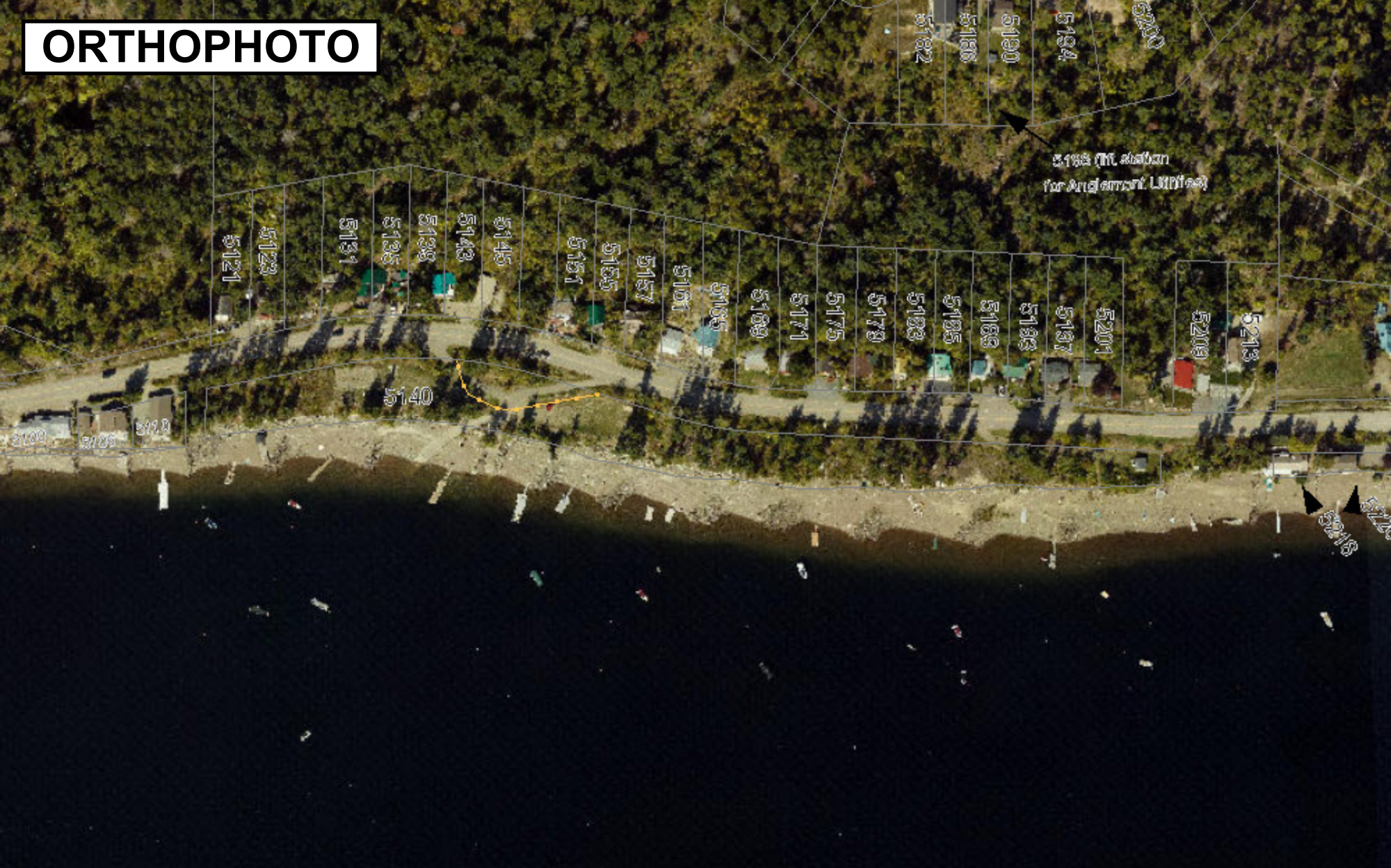



# ORTHOPHOTO





## COPY

For Application to Purchase

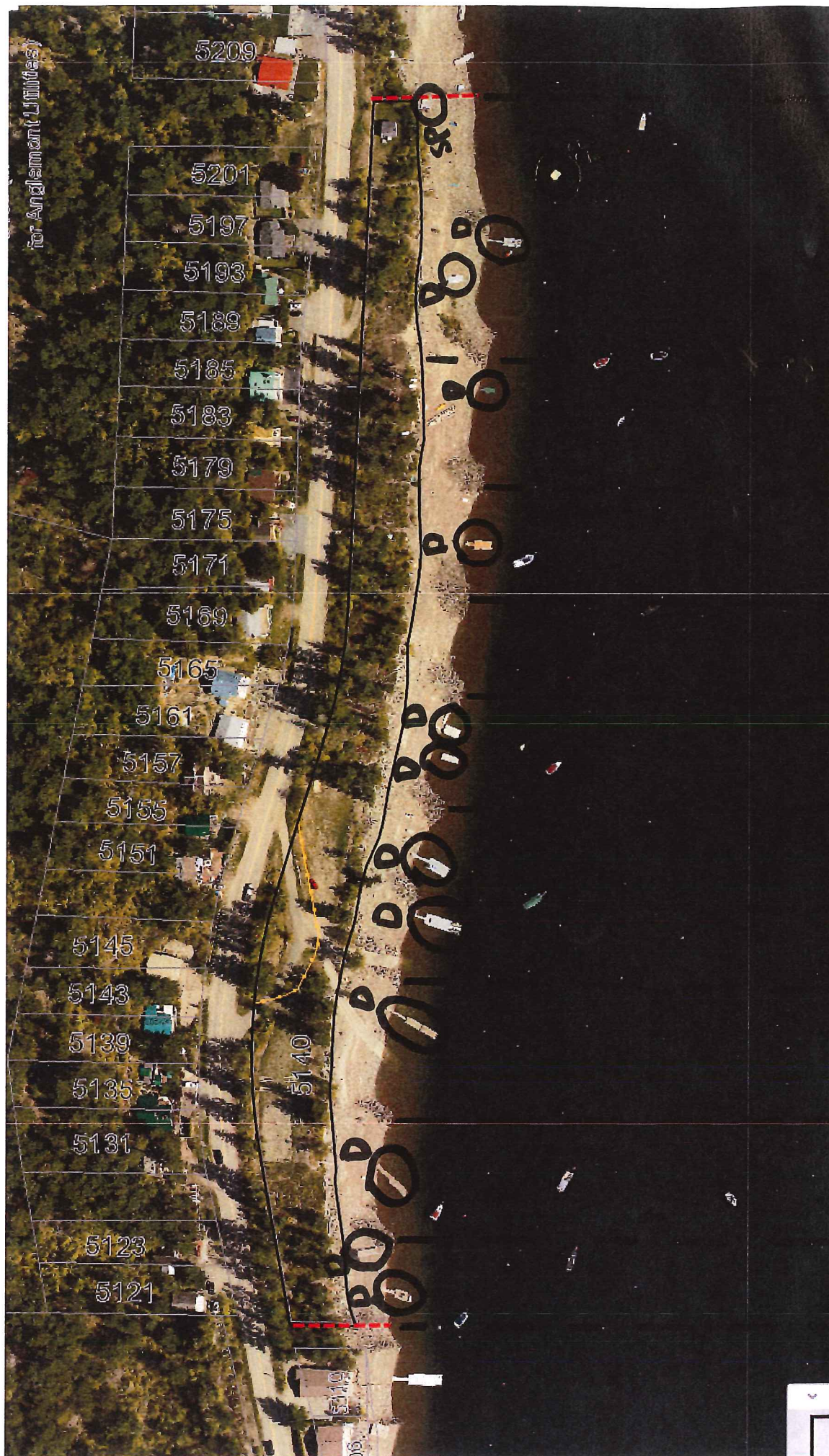

CAMEL ROT  
ACCESS.  
- nothing of  
concern @  
time. closer  
to \$110

Grid 10	Grid 9
• 2 Dock	• 1 Dock
• 523	• 7 Buys
• 2 Buys	

6. RID 8  
 . 1 DOCK  
 . NO more swimming  
 . 1 BUBBY

Grid 7

- 1 Dock
- private
- Use @ own risk
- 2 Buoy

- 1 Dock
- private
- redwings

8 BUDYS

GRANDS  
 • 2 DOCKS  
 • 6 BUOYS  
 \$165 Private

4.5 Buoks

CR103  
- 1 DOCK  
- 8 BUOYS

Geo 2

- 1 Dock
- 7 Buoy's

- 2 DOCKS
- 2 SP
- 15 BUDS

- ↑ CARLETON RD - ACCESS
- 2 DOCKS
- 1 BUOY for certain 2 in prop.