

Electoral Area E
Swansea Point
Mara Lake

11

Tp.21 Rge.8

SUBJECT
PROPERTY

CANTERBURY ROAD

CAMBRIDGE ROAD

WESTMINSTER ROAD

34861

WESTMINSTER RD

WORDEN ROAD

SWANSON ROAD

DL 6024

Plan H741

CONSTRUCTED

97A

Lat: 50.77181° N
Lon: 119.01285° W

WKID: 4326 Lat/Long ▲

0 100 200m

1:500

USGS, FE

Lakes Zoning
Bylaw No. 900

FP

FP

11

Tp 21 Rge 8

DL 6024

CANTERBURY ROAD

FR1

CAMBRIDGE ROAD

SWANBEACH ROAD

WESTMINSTER RD

WORDEN ROAD

SWANSON ROAD

Plan H741

UNCONSTRUCTED

HUNTING RD

34861



WKID: 4326 Lat/Long ▲

Lat: 50.77314° N
Lon: 119.01777° W



0 100 200m

1:500

A, USGS

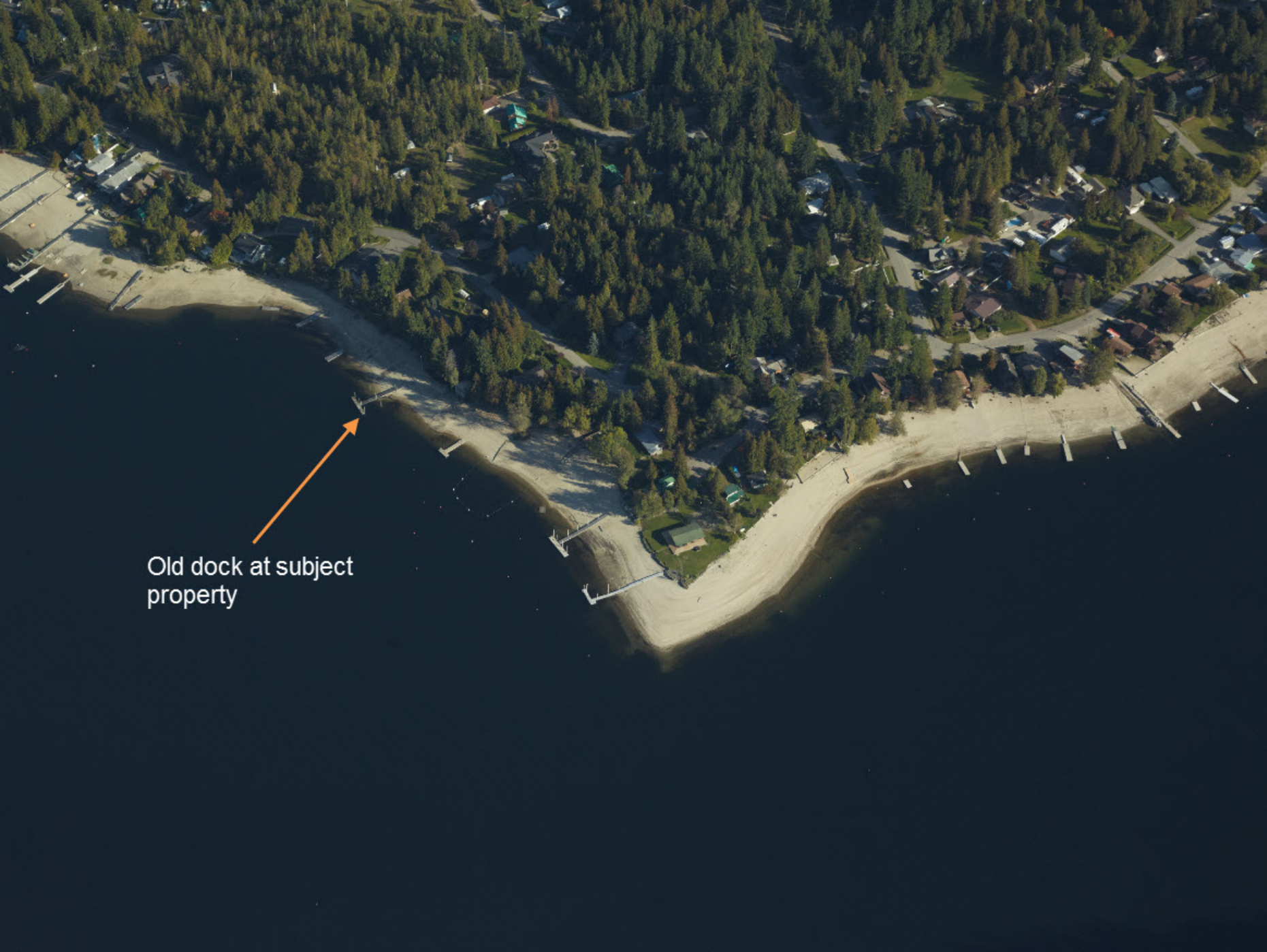

Old dock at subject
property



Old shared dock

Old boat launch

Site Plan

709 Swanbeach Road
Swansea Point B.C.
Lot 2 Section II
Township 21 Range 8
W6M KDYD
Plan 26543

Tracking number
10D216129

Set back
from
Lot 3

North

Ramp (both sides)

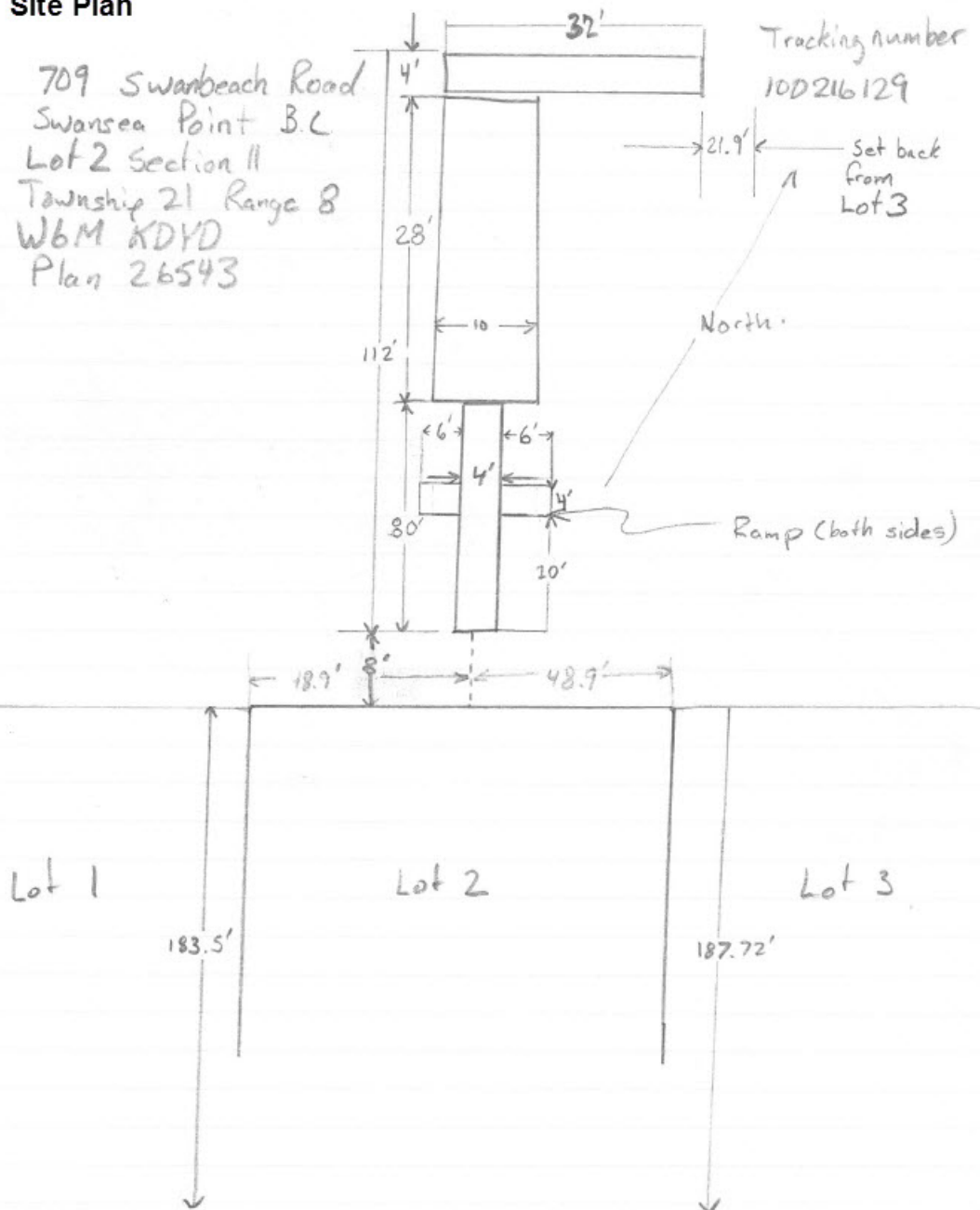

* Not to Scale

BL900-23



